

| <b>Code</b> | <b>Description</b>                     | <b>Notes</b>                            |
|-------------|--|---|
| 001_2_12649 | BODYGUARD                              | Version: MF 510, MF 530, MF 520, MF 500 |
| 001_3_12676 | BODYGUARD                              |   |
| 001_4_12698 | BODYGUARD                              |   |
| 002_0_12722 | SELF-VENTILATING CONE CLUTCH           |   |
| 002_1_12741 | SELF-VENTILATING CONE CLUTCH           |   |
| 002_2_12761 | SELF-VENTILATING CONE CLUTCH           |   |
| 002_3_12779 | SELF-VENTILATING CONE CLUTCH           |   |
| 02A_0_13875 | CLUTCH (510)                           |   |
| 03A_0_13890 | GEARBOX (510)                          |   |
| 03A_1_13913 | GEARBOX (510-515-515L-515S)            |   |
| 04A_0_14000 | GEARS (510)                            |   |
| 04A_1_14034 | GEARS (510 -515 )                      |   |
| 005_1_13022 | WHEEL AXLE                             |   |
| 005_2_13039 | WHEEL AXLE                             |   |
| 007_2_13157 | STEERING COLUMN                        | Version: MF 530, MF 520, MF 500         |
| 007_3_13177 | STEERING COLUMN (500/10/20/30-530S/S2) |   |
| 008_2_13308 | HANDLEBAR                              |   |
| 008_3_13362 | HANDLEBAR (500-510-520-530)            |   |
| 008_4_13416 | HANDLEBAR (500-510-520-530)            |   |
| 009_2_13534 | CONTROLS (500-510-520-530)             | Version: MF 510, MF 530, MF 520, MF 500 |
| 009_3_13564 | CONTROLS(500/10/20/30-530S/S2)         |   |
| 009_4_13594 | CONTROLS(500/10/20-530-530S2)          |   |
| 011_3_13744 | WHEELS                                 |   |
| 012_0_13785 | STICKERS                               |   |
| 012_1_13807 | STICKERS                               |   |
| 012_2_13824 | STICKERS                               |   |
| 013_0_13845 | STICKERS                               |   |
| 013_1_13860 | STICKERS                               |   |

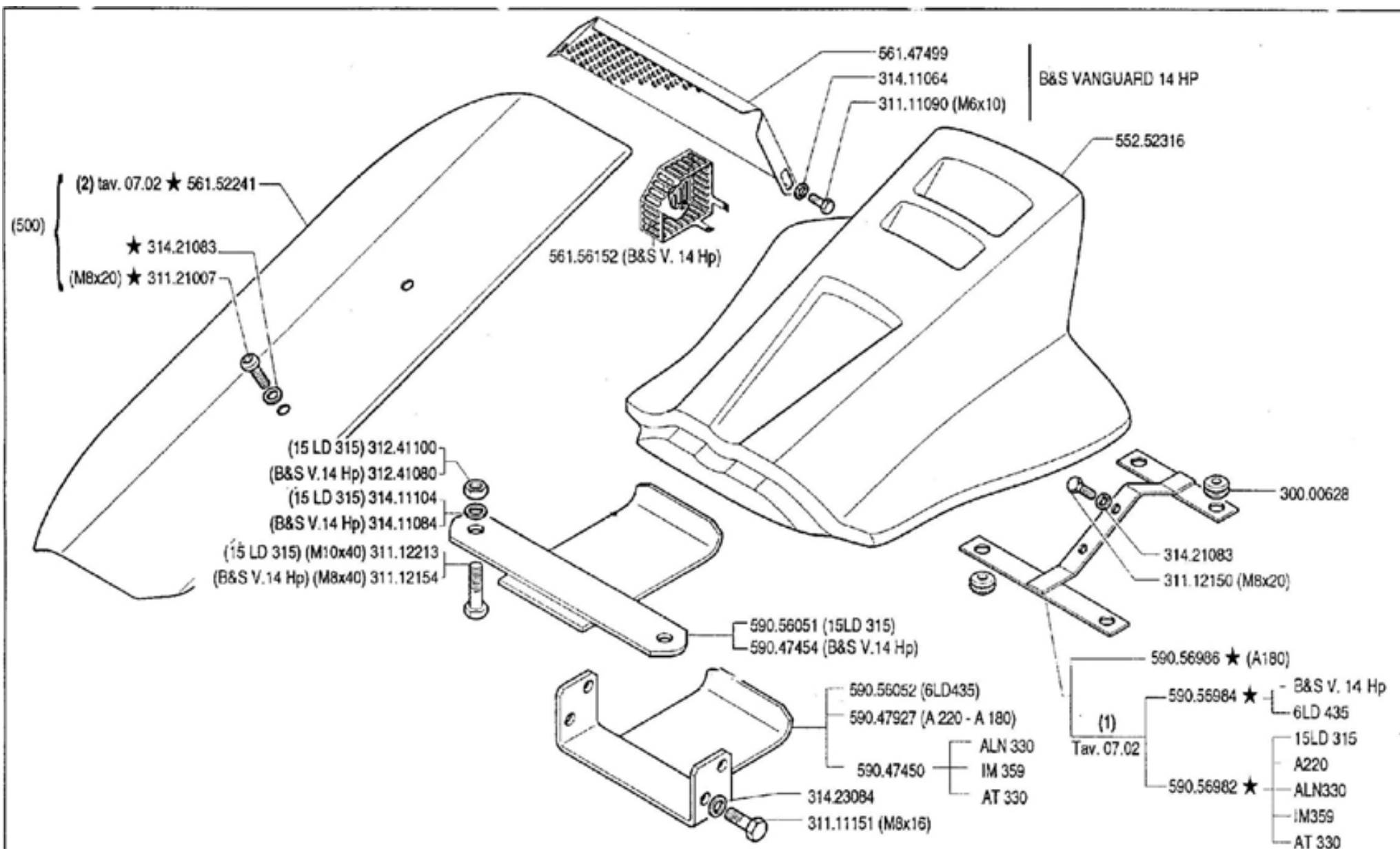

|                             |  |            |   |              |              |
|-----------------------------|--|------------|---|--------------|--------------|
| <b>FERRARI</b> 500 serie 95 | <b>CARROZZERIA (500 - 510 - 520 - 530)</b> |            | DALLA MACCHINA<br>DE LA MAQUINA<br>DE LA MACHINE<br>FROM THE MACHINE<br>AB DER MASCHINE<br>★ N. | 22690 (530)  | <b>01.02</b> |
|                             | CARROCERIA                                 | BODY       |   | 158833 (520) |              |
|                             | CARROSSERIE                                | KAROSSERIE |   | ★ (510)      | 9/1997       |
|                             |  |            |   | 80952 (500)  |              |

| Pos.     | Code     | Q.ty | Description                | Notes |
|----------|----------|------|----------------------------|-------|
| 30000628 | 30000628 | 0    | CABLE GLAND 90/200/30      |       |
| 31111090 | 31111090 | 0    | SCREW TE M5X10 UNI 5739 8G |       |
| 31111151 | 31111151 | 0    | SCREW TE M8X16 UNI 5739 8G |       |
| 31112150 | 31112150 | 0    | SCREW TE M8X20 UNI 5739 8G |       |
| 31112154 | 31112154 | 0    | SCREW TE M8X40 UNI 5739 8G |       |
| 31112213 | 31112213 | 0    | SCREW TE M10X40 UNI 5739   |       |
| 31121007 | 31121007 | 0    | SCREW BCEI M8X20 ISO7380   |       |
| 31241080 | 31241080 | 0    | SELFLOCK NUT M8            |       |
| 31241100 | 31241100 | 0    | SELFLOCK NUT M10 6S        |       |
| 31411064 | 31411064 | 0    | WASHER 6,4x12,5            |       |
| 31411084 | 31411084 | 0    | WASHER 8,4x17              |       |
| 31411104 | 31411104 | 0    | WASHER 10,5x18             |       |
| 31421083 | 31421083 | 0    | WASHER                     |       |
| 31423084 | 31423084 | 0    | SPRING WASHER 8,4          |       |
| 55252316 | 55252316 | 0    | BODYWORK                   |       |
| 56147499 | 56147499 | 0    | GUARD                      |       |
| 56152241 | 56152241 | 0    | CARROZZERIA MF LAT./97 *V* |       |
| 56156152 | 56156152 | 0    | GUARD                      |       |
| 59047450 | 59047450 | 0    | SHIELD                     |       |
| 59047454 | 59047454 | 0    | SHIELD                     |       |
| 59047927 | 59047927 | 0    | SHIELD                     |       |
| 59056051 | 59056051 | 0    | SHIELD                     |       |
| 59056052 | 59056052 | 0    | SHIELD                     |       |
| 59056982 | 59056982 | 0    | HOLDER                     |       |
| 59056984 | 59056984 | 0    | HOLDER                     |       |
| 59056986 | 59056986 | 0    | HOLDER                     |       |

500

561.52241  
314.21083  
311.21007

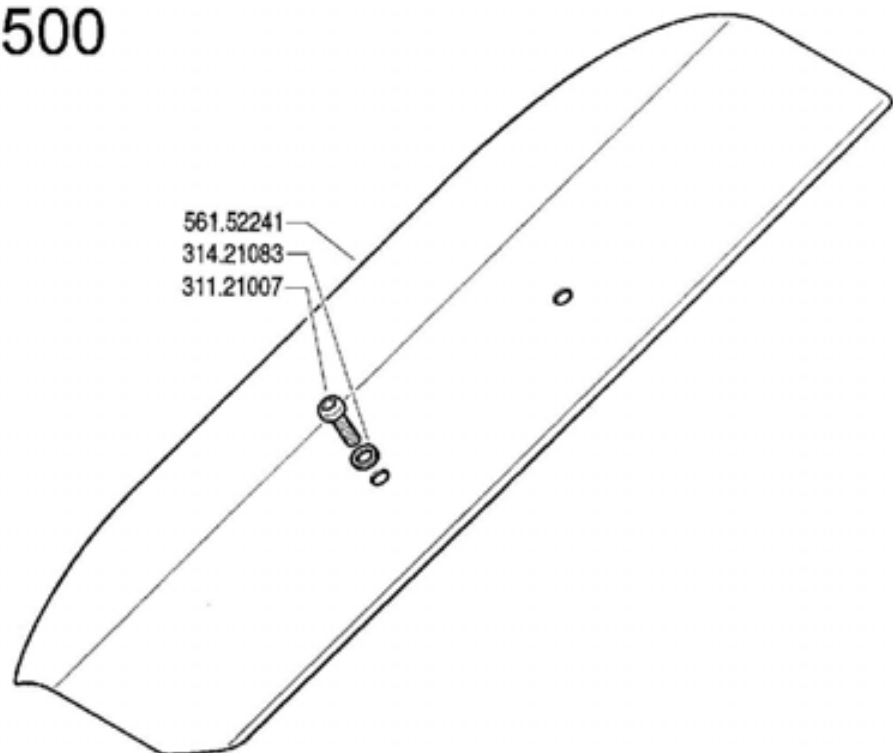

510 - 520 - 530

552.52316

580.56991 ★

314.21083

311.12150 (M8x20)

590.56982

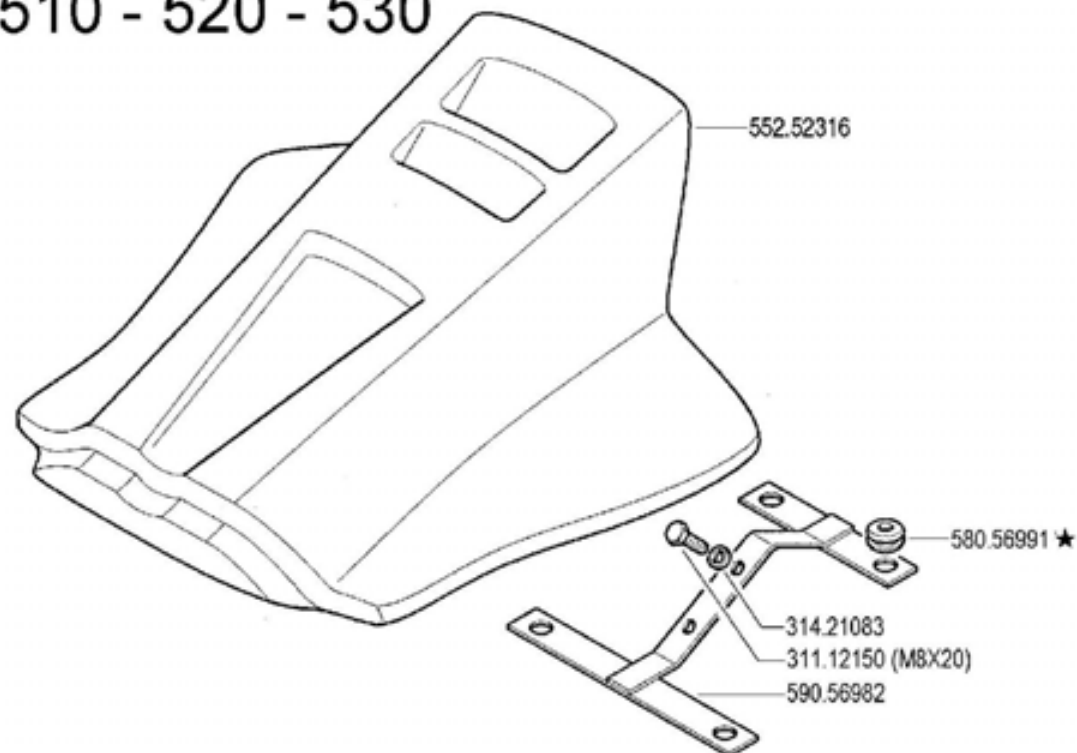

(15 LD 315 / 350) 312.41100

312.41080

(15 LD 315 / 350) 314.11104

314.11084

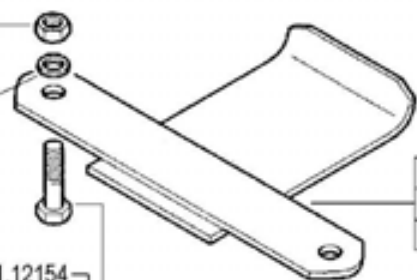

590.47454 (ACT 280 / 340)

590.56051 (15 LD 315 / 350)

590.56089 (HONDA G150 - Gx160 - Gx200) ★

590.56111 (Yanmar L100 AE) ★

(M8x40) 311.12154

(15 LD 315 / 350) (M10x40) 311.12213

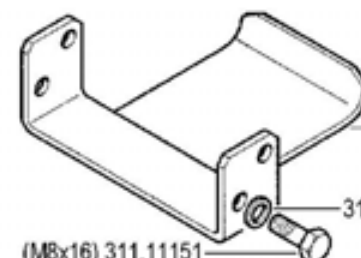

590.47927 (A 220)

(ALN 330)

(IM 359)

(AT 330)

314.23084

(M8x16) 311.11151

**FERRARI**

500 serie 95

BODY  
CARROCERIA

CARROZZERIA

CARROSSERIE  
KAROSSERIE

DALLA MACCHINA  
DE LA MAGINA  
DE LA MACHINE  
FROM THE MACHINE  
AB DER MASCHINE

AGGIORNAMENTO

REVISION

MISE A JOUR

APLAZAMIENTO

ANPASSUNG

01 03

1/2000

★N.

Vol.

ZEIN

| Pos.     | Code     | Q.ty | Description                | Notes |
|----------|----------|------|----------------------------|-------|
| 31111151 | 31111151 | 0    | SCREW TE M8X16 UNI 5739 8G |       |
| 31112150 | 31112150 | 0    | SCREW TE M8X20 UNI 5739 8G |       |
| 31112154 | 31112154 | 0    | SCREW TE M8X40 UNI 5739 8G |       |
| 31112213 | 31112213 | 0    | SCREW TE M10X40 UNI 5739   |       |
| 31121007 | 31121007 | 0    | SCREW BCEI M8X20 ISO7380   |       |
| 31241080 | 31241080 | 0    | SELFLOCK NUT M8            |       |
| 31241100 | 31241100 | 0    | SELFLOCK NUT M10 6S        |       |
| 31411084 | 31411084 | 0    | WASHER 8,4x17              |       |
| 31411104 | 31411104 | 0    | WASHER 10,5x18             |       |
| 31421083 | 31421083 | 0    | WASHER                     |       |
| 31423084 | 31423084 | 0    | SPRING WASHER 8,4          |       |
| 55252316 | 55252316 | 0    | BODYWORK                   |       |
| 56152241 | 56152241 | 0    | CARROZZERIA MF LAT./97 *V* |       |
| 58056991 | 58056991 | 0    | CABLE GLAND                |       |
| 59047450 | 59047450 | 0    | SHIELD                     |       |
| 59047454 | 59047454 | 0    | SHIELD                     |       |
| 59047927 | 59047927 | 0    | SHIELD                     |       |
| 59056051 | 59056051 | 0    | SHIELD                     |       |
| 59056089 | 59056089 | 0    | SHIELD                     |       |
| 59056111 | 59056111 | 0    | SHIELD                     |       |
| 59056982 | 59056982 | 0    | HOLDER                     |       |

500

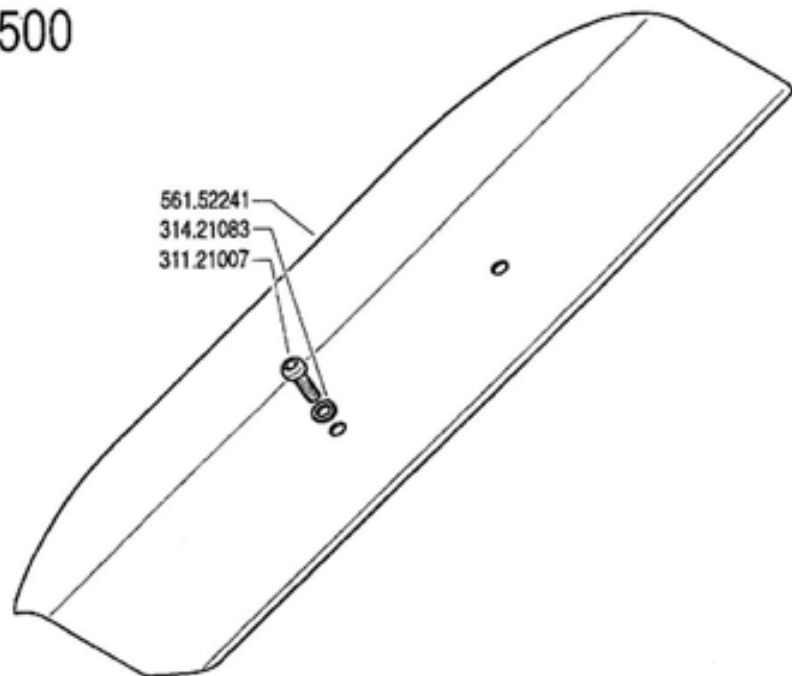

510 - 520 - 530 - 530S ★ - 530S2 ★

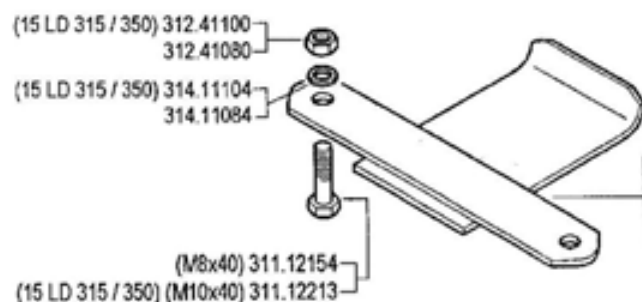
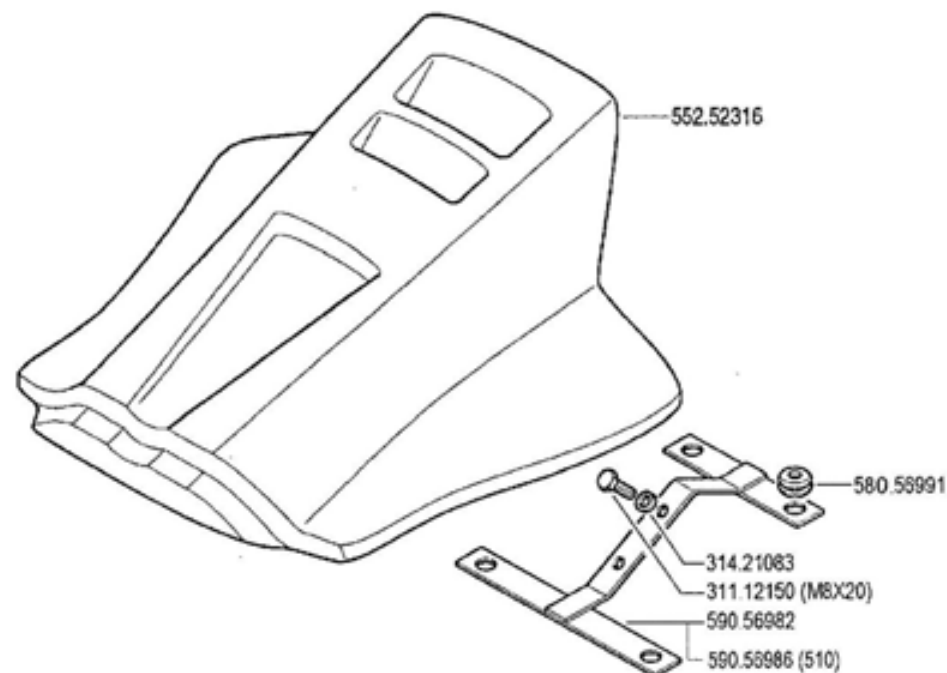

- 561.56118 ★ (ACT 280 / 340)
- 590.56051 (15 LD 315 / 350)
- 590.56089 (HONDA Gx120 ★ - Gx160 - Gx200)
- 590.56111 (Yanmar L100 AE)

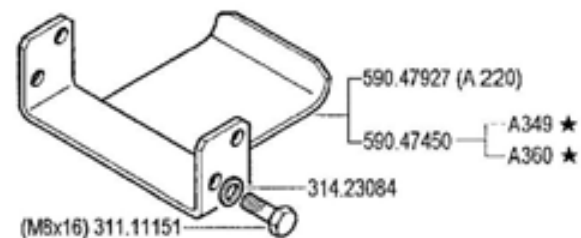

**FERRARI**

**500** serie **95**

BODY  
CARROCERIA

**CARROZZERIA**

CARROSSERIE  
KAROSSERIE

DALLA MACCHINA  
DE LA MAQUINA  
FROM THE MACHINE  
AB DER MASCHINE

AGGIORNAMENTO  
REVISION  
MISE A JOUR  
APLAZAMIENTO  
ANPASSUNG

**01**

Rev.  
**4**

10/2001

★N.

ZUM

| Pos.     | Code     | Q.ty | Description                | Notes |
|----------|----------|------|----------------------------|-------|
| 31111151 | 31111151 | 0    | SCREW TE M8X16 UNI 5739 8G |       |
| 31112150 | 31112150 | 0    | SCREW TE M8X20 UNI 5739 8G |       |
| 31112154 | 31112154 | 0    | SCREW TE M8X40 UNI 5739 8G |       |
| 31112213 | 31112213 | 0    | SCREW TE M10X40 UNI 5739   |       |
| 31121007 | 31121007 | 0    | SCREW BCEI M8X20 ISO7380   |       |
| 31241080 | 31241080 | 0    | SELFLOCK NUT M8            |       |
| 31241100 | 31241100 | 0    | SELFLOCK NUT M10 6S        |       |
| 31411084 | 31411084 | 0    | WASHER 8,4x17              |       |
| 31411104 | 31411104 | 0    | WASHER 10,5x18             |       |
| 31421083 | 31421083 | 0    | WASHER                     |       |
| 31423084 | 31423084 | 0    | SPRING WASHER 8,4          |       |
| 55252316 | 55252316 | 0    | BODYWORK                   |       |
| 56152241 | 56152241 | 0    | CARROZZERIA MF LAT./97 *V* |       |
| 56156119 | 56156119 | 0    | SHIELD                     |       |
| 58056991 | 58056991 | 0    | CABLE GLAND                |       |
| 58057385 | 58057385 | 0    | LINE                       |       |
| 59047450 | 59047450 | 0    | SHIELD                     |       |
| 59047927 | 59047927 | 0    | SHIELD                     |       |
| 59056051 | 59056051 | 0    | SHIELD                     |       |
| 59056089 | 59056089 | 0    | SHIELD                     |       |
| 59056111 | 59056111 | 0    | SHIELD                     |       |
| 59056982 | 59056982 | 0    | HOLDER                     |       |
| 59056986 | 59056986 | 0    | HOLDER                     |       |

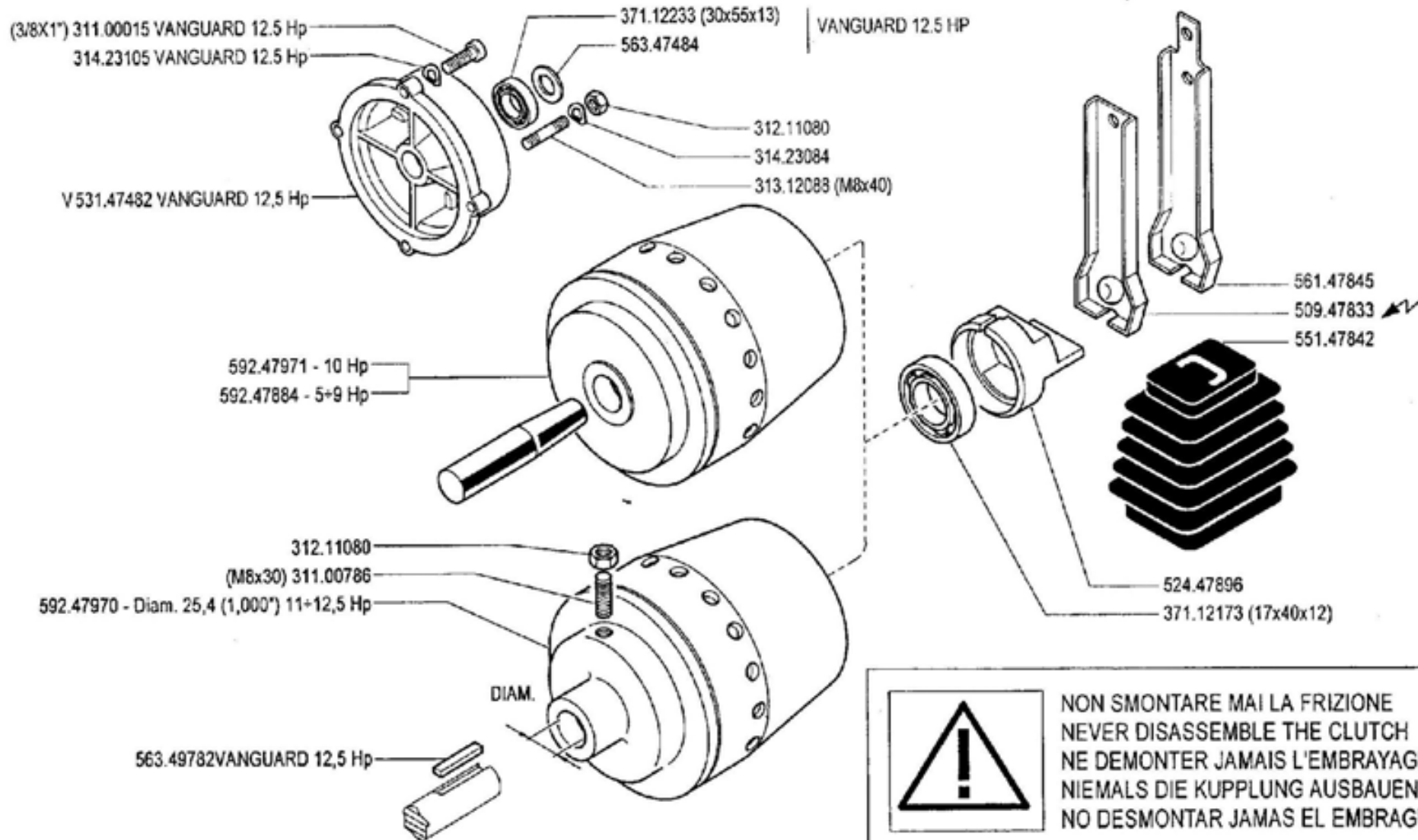



 NON SMONTARE MAI LA FRIZIONE  
 NEVER DISASSEMBLE THE CLUTCH  
 NE DEMONTER JAMAIS L'EMBRAYAGE  
 NIEMALS DIE KUPPLUNG AUSBAUEN  
 NO DESMONTAR JAMAS EL EMBRAGUE

V = verde - vert - green - grün

|   |                            |                                       |                    |   |              |
|---|----------------------------|---------------------------------------|--------------------|---|--------------|
|  | <b>500</b> serie <b>95</b> | <b>FRIZIONE A CONO AUTOVENTILANTE</b> |                    | DALLA MACCHINA<br>DE LA MAQUINA<br>DE LA MACHINE<br>FROM THE MACHINE<br>AB DER MASCHINE | <b>02.00</b> |
|   |                            | EMBRAGUE<br>EMBRAYAGE                 | CLUTCH<br>KUPPLUNG |   |              |

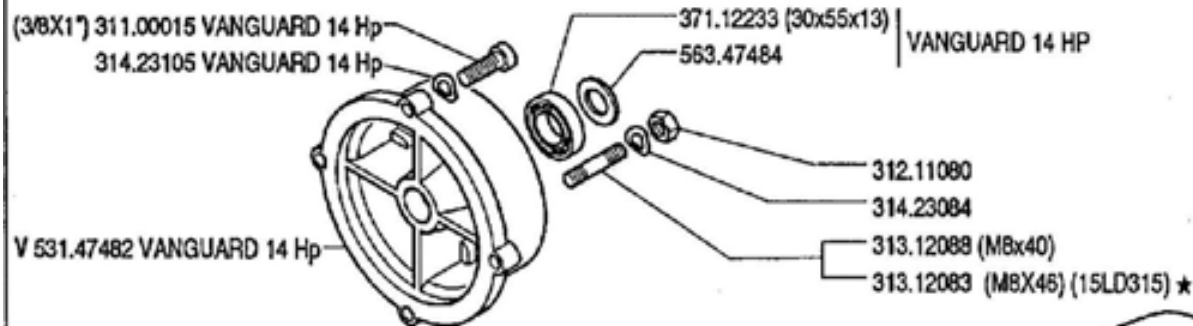

| Pos.     | Code     | Q.ty | Description                 | Notes |
|----------|----------|------|-----------------------------|-------|
| 31100015 | 31100015 | 0    | SCREW TE 3/8X1              |       |
| 31100786 | 31100786 | 0    | SCREW STEI M8X30 UNI5923 8G |       |
| 31211080 | 31211080 | 0    | NUT M8                      |       |
| 31312088 | 31312088 | 0    | STUD BOLT M8X40X14X14       |       |
| 31423084 | 31423084 | 0    | SPRING WASHER 8,4           |       |
| 31423105 | 31423105 | 0    | SPRING WASHER 10,5          |       |
| 37112173 | 37112173 | 0    | BEARING                     |       |
| 37112233 | 37112233 | 0    | BEARING                     |       |
| 50947833 | 50947833 | 0    | CLUTCH LEVER                |       |
| 52447896 | 52447896 | 0    | PRESSURE PLATE              |       |
| 53147482 | 53147482 | 0    | ENGINE FLANGE               |       |
| 55147842 | 55147842 | 0    | BELLOWS                     |       |
| 56147845 | 56147845 | 0    | CLUTCH LEVER                |       |
| 56347484 | 56347484 | 0    | SHIM                        |       |
| 56349782 | 56349782 | 0    | DOWEL                       |       |
| 59247884 | 59247884 | 0    | CLUTCH ASSY                 |       |
| 59247970 | 59247970 | 0    | CLUTCH                      |       |
| 59247971 | 59247971 | 0    | CLUTCH                      |       |



| MOTORE<br>ENGINE<br>MOTEUR<br>MOTOR | A | FRIZIONE<br>EMBRAGUE<br>EMBRAYAGE<br>KUPPLUNG<br>CLUTCH |
|-------------------------------------|---|---|
| Acme A220                           |   | 592.47884   |
| Acme ALN 330W                       |   | 592.47884   |
| Acme AT 330W                        |   | 592.47971   |
| Intermotor IM 359                   |   | 592.47884   |
| Briggs & Stratton Vanguard 14 Hp    |   | 592.47970   |
| Lombardini 15 LD 315                |   | 592.47884   |
| Lombardini 6 LD 435/400             |   | 592.47971   |

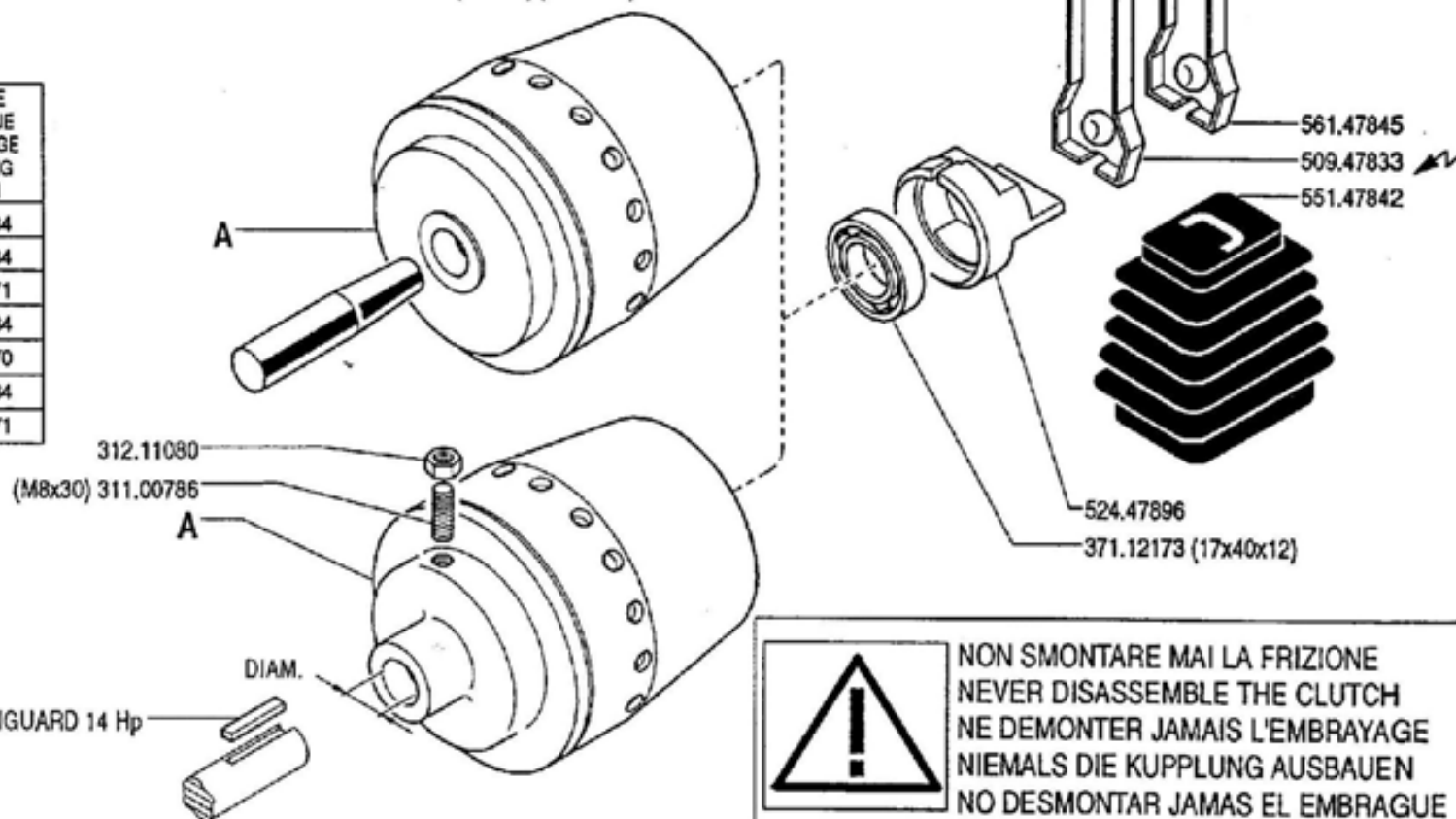

NON SMONTARE MAI LA FRIZIONE  
NEVER DISASSEMBLE THE CLUTCH  
NE DEMONTER JAMAIS L'EMBRAYAGE  
NIEMALS DIE KUPPLUNG AUSBAUEN  
NO DESMONTAR JAMAS EL EMBRAGUE

V = verde - vert - green - grün

|                |                            |                                       |          |   |                           |              |
|----------------|----------------------------|---------------------------------------|----------|---|---------------------------|--------------|
| <b>FERRARI</b> | <b>500</b> serie <b>95</b> | <b>FRIZIONE A CONO AUTOVENTILANTE</b> |          | DALLA MACCHINA<br>DE LA MAQUINA<br>DE LA MACHINE<br>FROM THE MACHINE<br>AB DER MASCHINE | AGGIORNAMENTO             | <b>02.01</b> |
|                |                            | EMBRAGUE                              | CLUTCH   |   | REVISION                  |              |
|                |                            | EMBRAYAGE                             | KUPPLUNG | ★ N.  | MISE A JOUR               | 02.09.1996   |
|                |                            |                                       |          |   | APLAZAMIENTO<br>ANPASSUNG |              |

| Pos.     | Code     | Q.ty | Description                 | Notes |
|----------|----------|------|-----------------------------|-------|
| 31100015 | 31100015 | 0    | SCREW TE 3/8X1              |       |
| 31100786 | 31100786 | 0    | SCREW STEI M8X30 UNI5923 8G |       |
| 31211080 | 31211080 | 0    | NUT M8                      |       |
| 31312083 | 31312083 | 0    | STUD BOLT M8X46X16X16       |       |
| 31312088 | 31312088 | 0    | STUD BOLT M8X40X14X14       |       |
| 31423084 | 31423084 | 0    | SPRING WASHER 8,4           |       |
| 31423105 | 31423105 | 0    | SPRING WASHER 10,5          |       |
| 37112173 | 37112173 | 0    | BEARING                     |       |
| 37112233 | 37112233 | 0    | BEARING                     |       |
| 50947833 | 50947833 | 0    | CLUTCH LEVER                |       |
| 52447896 | 52447896 | 0    | PRESSURE PLATE              |       |
| 53147482 | 53147482 | 0    | ENGINE FLANGE               |       |
| 55147842 | 55147842 | 0    | BELLOWS                     |       |
| 56147845 | 56147845 | 0    | CLUTCH LEVER                |       |
| 56347484 | 56347484 | 0    | SHIM                        |       |
| 56349782 | 56349782 | 0    | DOWEL                       |       |
| 59247884 | 59247884 | 0    | CLUTCH ASSY                 |       |
| 59247970 | 59247970 | 0    | CLUTCH                      |       |
| 59247971 | 59247971 | 0    | CLUTCH                      |       |

★ (HONDA G150 - Gx160 - Gx200) 311.00003

371.12231 (HONDA G150 - Gx160 - Gx200) ★

563.56251 (HONDA G150 - Gx160 - Gx200) ★

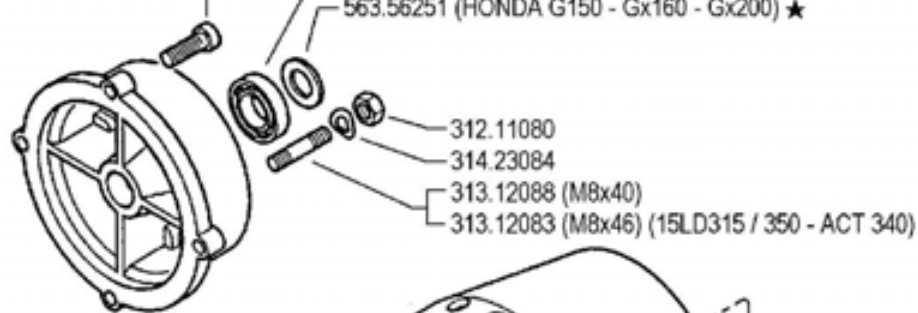

★ (HONDA G150 - Gx160 - Gx200) V 532.47468

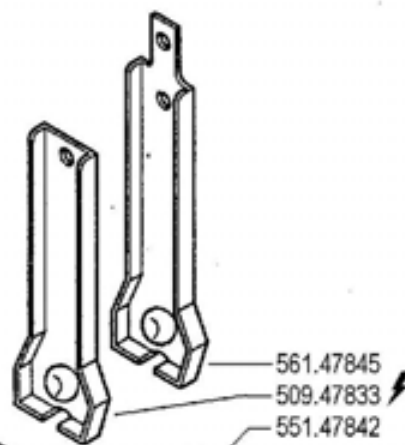
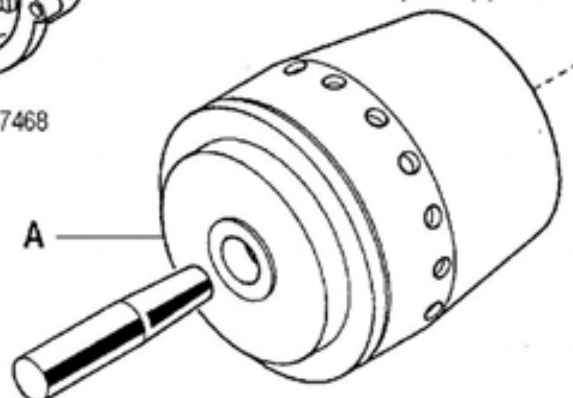

312.11080 (M8x30) 311.00786

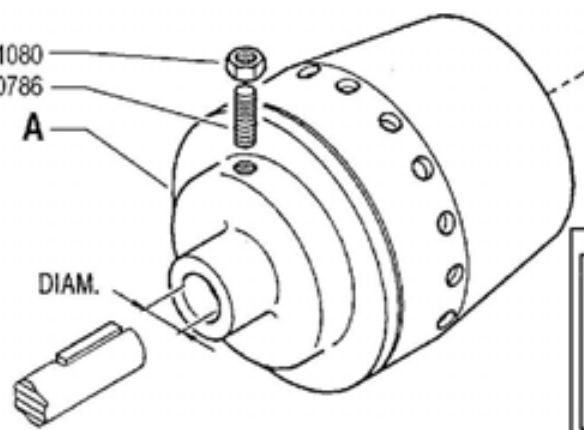

| MOTORE<br>ENGINE<br>MOTEUR<br>MOTOR | A | FRIZIONE<br>EMBRAGE<br>EMBRAYAGE<br>KUPPLUNG<br>CLUTCH |
|-------------------------------------|---|--|
| Acme A 220                          |   | 592.47884  |
| Acme ALN 330W - ACT 280 ★           |   | 592.47884  |
| Acme AT 330W - ACT 340 ★            |   | 592.47971  |
| Honda G150 - Gx160 - Gx200 ★        |   | 592.56252  |
| Intermotor IM 359                   |   | 592.47884  |
| Lombardini 15 LD 315 / 350          |   | 592.47884  |
| Yanmar L100 AE ★                    |   | 592.47971  |

**NON SMONTARE MAI LA FRIZIONE  
NEVER DISASSEMBLE THE CLUTCH  
NE DEMONTER JAMAIS L'EMBRAYAGE  
NIEMALS DIE KUPPLUNG AUSBAUEN  
NO DESMONTAR JAMAS EL EMBRAGUE**

V = verde - green - vert - grün

|                |              |                                       |                       |  |               |           |    |
|----------------|--------------|---------------------------------------|-----------------------|--|---------------|-----------|----|
| <b>FERRARI</b> | 500 serie 95 | <b>FRIZIONE A CONO AUTOVENTILANTE</b> |                       | DALLA MACCHINA<br>DE LA MAGINA<br>DE LA MACHINE<br>FROM THE MACHINE<br>AB DER MASCHINE | AGGIORNAMENTO | <b>02</b> | 02 |
|                |              | CLUTCH<br>EMBRAGUE                    | EMBRAYAGE<br>KUPPLUNG |  | REVISION      |           |    |
|                |              |                                       |                       | ★N.  | MISE A JOUR   |           |    |
|                |              |                                       |                       |  | APLAZAMIENTO  |           |    |
|                |              |                                       |                       |  | ANPASSUNG     | 1/2000    |    |

ZB/NB

| Pos.     | Code     | Q.ty | Description                 | Notes |
|----------|----------|------|-----------------------------|-------|
| 31100003 | 31100003 | 0    | SCREW TE 5/16X7/8           |       |
| 31100786 | 31100786 | 0    | SCREW STEI M8X30 UNI5923 8G |       |
| 31211080 | 31211080 | 0    | NUT M8                      |       |
| 31312083 | 31312083 | 0    | STUD BOLT M8X46X16X16       |       |
| 31312088 | 31312088 | 0    | STUD BOLT M8X40X14X14       |       |
| 31423084 | 31423084 | 0    | SPRING WASHER 8,4           |       |
| 37112173 | 37112173 | 0    | BEARING                     |       |
| 37112231 | 37112231 | 0    | BEARING                     |       |
| 50947833 | 50947833 | 0    | CLUTCH LEVER                |       |
| 52447896 | 52447896 | 0    | PRESSURE PLATE              |       |
| 53247468 | 53247468 | 0    | FLANGE                      |       |
| 55147842 | 55147842 | 0    | BELLOWS                     |       |
| 56147845 | 56147845 | 0    | CLUTCH LEVER                |       |
| 56356251 | 56356251 | 0    | SHIM D=19,6                 |       |
| 59247884 | 59247884 | 0    | CLUTCH ASSY                 |       |
| 59247971 | 59247971 | 0    | CLUTCH                      |       |
| 59256252 | 59256252 | 0    | CLUTCH ASSY                 |       |

HONDA G150 - Gx 120/160/200 311.00003  
 HONDA Gx 340 ★ 311.00015

HONDA Gx 340 ★ 314.23105

371.12231 HONDA G150 - Gx 120/160/200  
 371.12233 (30x55x13) - HONDA Gx 340 ★

563.47484 - HONDA Gx 340 ★  
 563.56251 HONDA G150 - Gx 120/160/200

312.11080

314.23084

313.12088 (M8x40)

313.12083 (M8x46) (15LD315/350 - ACT 280/340 - L100AE)

HONDA G150 - Gx 120/160/200 (2) ★ 532.47488  
 HONDA Gx 340 ★ 531.56150

| MOTORE<br>ENGINE<br>MOTEUR<br>MOTOR | A<br>FRIZIONE<br>EMBRAYAGE<br>KUPPLUNG<br>CLUTCH |
|-------------------------------------|--|
| Acme A220                           | 592.47884  |
| Acme ACT 280 - A349 ★ - A360 ★      | 592.47884  |
| Acme ACT 340                        | 592.47871  |
| Honda Gx 340 ★                      | 592.56257  |
| Honda G150 - Gx 120 / 160 / 200     | 592.56265 ★ (1)                                  |
| Intermotor IM 359                   | 592.47884  |
| Lombardini 15LD315 / 350            | 592.47884  |
| Yanmar L100AE                       | 592.47971  |

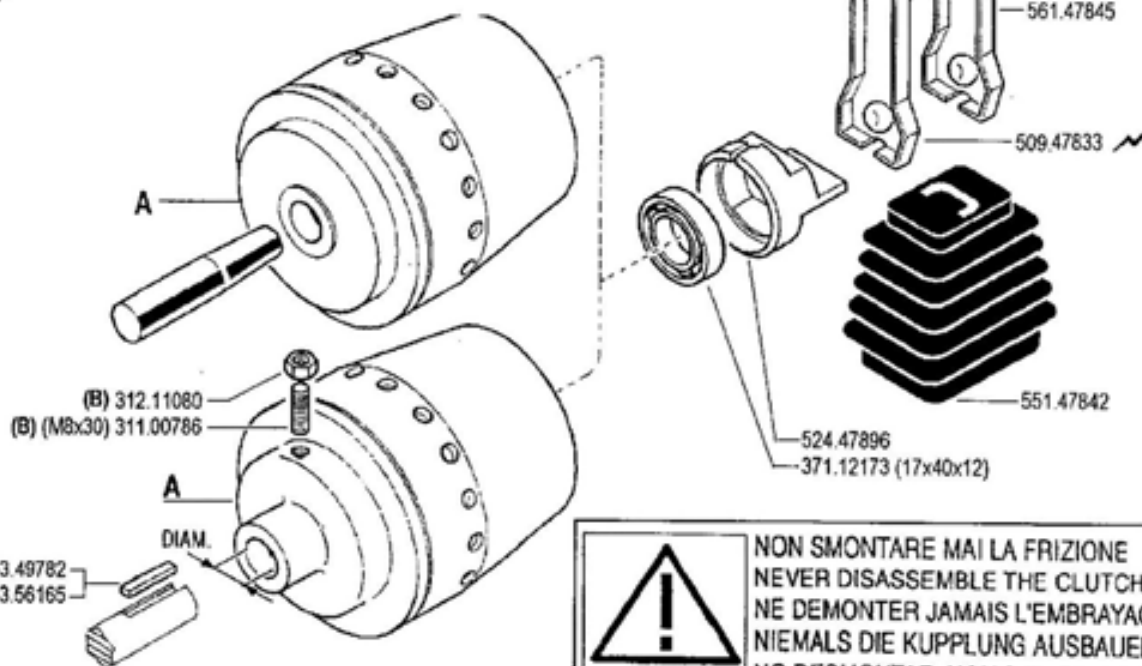

(HONDA Gx 340 ★) 563.49782  
 (HONDA G150 - Gx120/160/200) ★ 563.56165

(2) sostituisce V532.47468  
 (1) sostituisce 592.56252

 NON SMONTARE MAI LA FRIZIONE  
 NEVER DISASSEMBLE THE CLUTCH  
 NE DEMONTER JAMAIS L'EMBRAYAGE  
 NIEMALS DIE KUPPLUNG AUSBAUEN  
 NO DESMONTAR JAMAS EL EMBRAGUE

(B) serrare a 2 kgm

**FERRARI**

500 serie 95

FRIZIONE A CONO AUTOVENTILANTE

CLUTCH  
 EMBRAGUE

EMBRAYAGE  
 KUPPLUNG

DALLA MACCHINA  
 DE LA MAQUINA  
 DE LA MACHINE  
 FROM THE MACHINE  
 AB DER MASCHINE

(1) 4194 (515)  
 (1) 166207 (520)

02

Rev.  
 3

12/2002

303NE

★N.

| Pos.     | Code     | Q.ty | Description                 | Notes |
|----------|----------|------|-----------------------------|-------|
| 31100003 | 31100003 | 0    | SCREW TE 5/16X7/8           |       |
| 31100015 | 31100015 | 0    | SCREW TE 3/8X1              |       |
| 31100786 | 31100786 | 0    | SCREW STEI M8X30 UNI5923 8G |       |
| 31211080 | 31211080 | 0    | NUT M8                      |       |
| 31312083 | 31312083 | 0    | STUD BOLT M8X46X16X16       |       |
| 31312088 | 31312088 | 0    | STUD BOLT M8X40X14X14       |       |
| 31423084 | 31423084 | 0    | SPRING WASHER 8,4           |       |
| 31423105 | 31423105 | 0    | SPRING WASHER 10,5          |       |
| 37112173 | 37112173 | 0    | BEARING                     |       |
| 37112231 | 37112231 | 0    | BEARING                     |       |
| 37112233 | 37112233 | 0    | BEARING                     |       |
| 50947833 | 50947833 | 0    | CLUTCH LEVER                |       |
| 52447896 | 52447896 | 0    | PRESSURE PLATE              |       |
| 53156150 | 53156150 | 0    | ENGINE FLANGE               |       |
| 53247488 | 53247488 | 0    | ENGINE FLANGE               |       |
| 55147842 | 55147842 | 0    | BELLOWS                     |       |
| 56147845 | 56147845 | 0    | CLUTCH LEVER                |       |
| 56347484 | 56347484 | 0    | SHIM                        |       |
| 56349782 | 56349782 | 0    | DOWEL                       |       |
| 56356165 | 56356165 | 0    | DOWEL                       |       |
| 56356251 | 56356251 | 0    | SHIM D=19,6                 |       |
| 59247884 | 59247884 | 0    | CLUTCH ASSY                 |       |
| 59247971 | 59247971 | 0    | CLUTCH                      |       |
| 59256257 | 59256257 | 0    | CLUTCH ASSY                 |       |
| 59256265 | 59256265 | 0    | CLUTCH ASSY                 |       |

SERIAL

**SELF-VENTILATING CONE CLUTCH**

CODE REV

**002\_3\_12779**

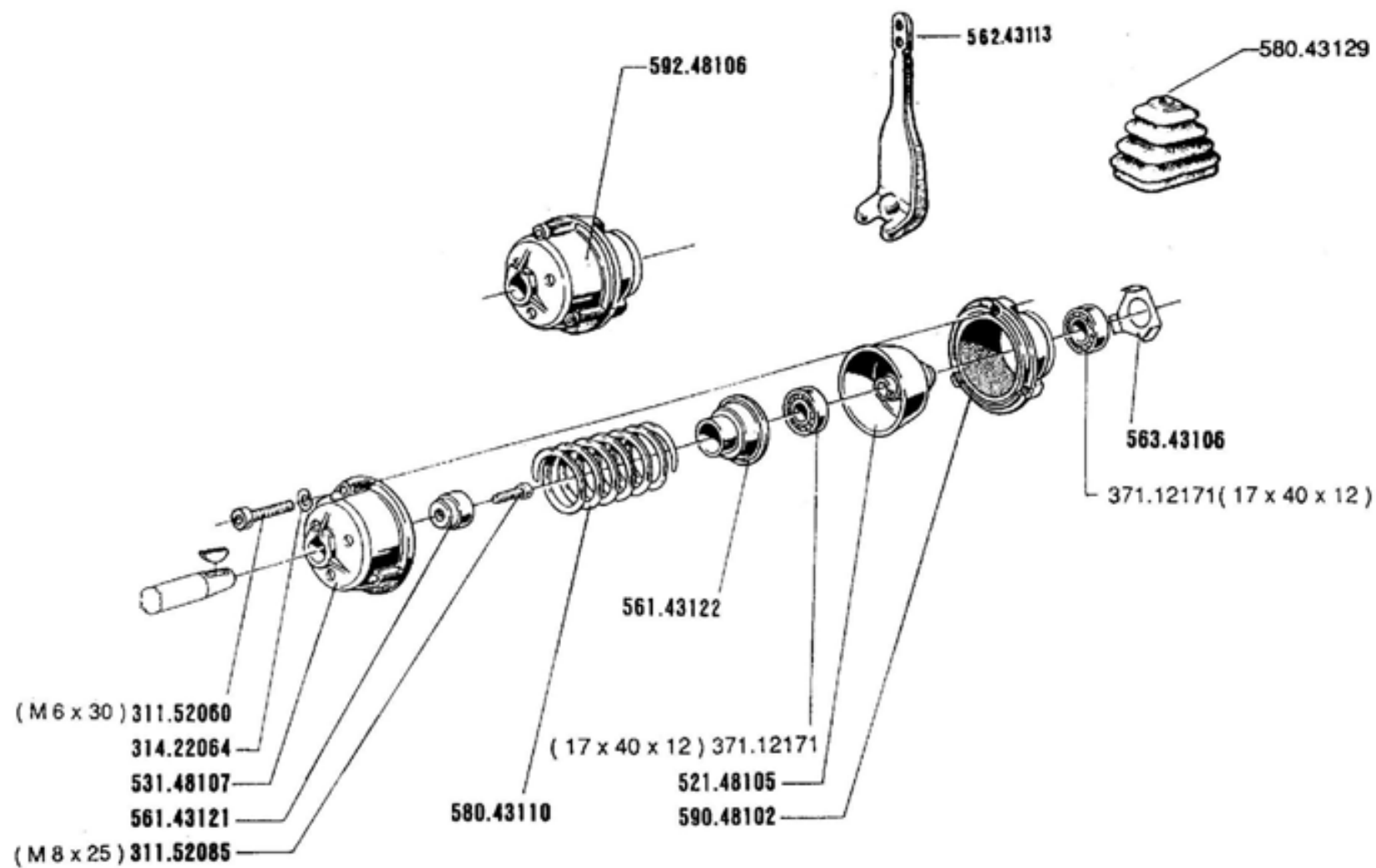

**FERRARI**

**500** serie **95**

**FRIZIONE (510)**

CLUTCH  
EMBRAGUE

EMBRAYAGE  
KUPPLUNG

DALLA MACCHINA  
DE LA MAGINA  
DE LA MACHINE  
FROM THE MACHINE  
AB DER MASCHINE

N.

**02 A** 00

10/1997

Mid

ZENIT



| Pos.     | Code     | Q.ty | Description               | Notes |
|----------|----------|------|---------------------------|-------|
| 31152060 | 31152060 | 0    | SCREW TCEI M6X30 UNI 5931 |       |
| 31152085 | 31152085 | 0    | SCREW TCEI M8X25 UNI 5931 |       |
| 31422064 | 31422064 | 0    | SPRING WASHER 6,4         |       |
| 37112171 | 37112171 | 0    | BEARING                   |       |
| 52148105 | 52148105 | 0    | FRICTION CONE             |       |
| 53148107 | 53148107 | 0    | CLUTCH HOUSING            |       |
| 56143121 | 56143121 | 0    | PAD                       |       |
| 56143122 | 56143122 | 0    | BUSHING                   |       |
| 56243113 | 56243113 | 0    | CLUTCH LEVER              |       |
| 56343106 | 56343106 | 0    | SMALL PLATE               |       |
| 58043110 | 58043110 | 0    | COUPLING SPRING           |       |
| 58043129 | 58043129 | 0    | BELLOWS                   |       |
| 59048102 | 59048102 | 0    | CLUTCH THRUST RING        |       |
| 59248106 | 59248106 | 0    | CLUTCH                    |       |

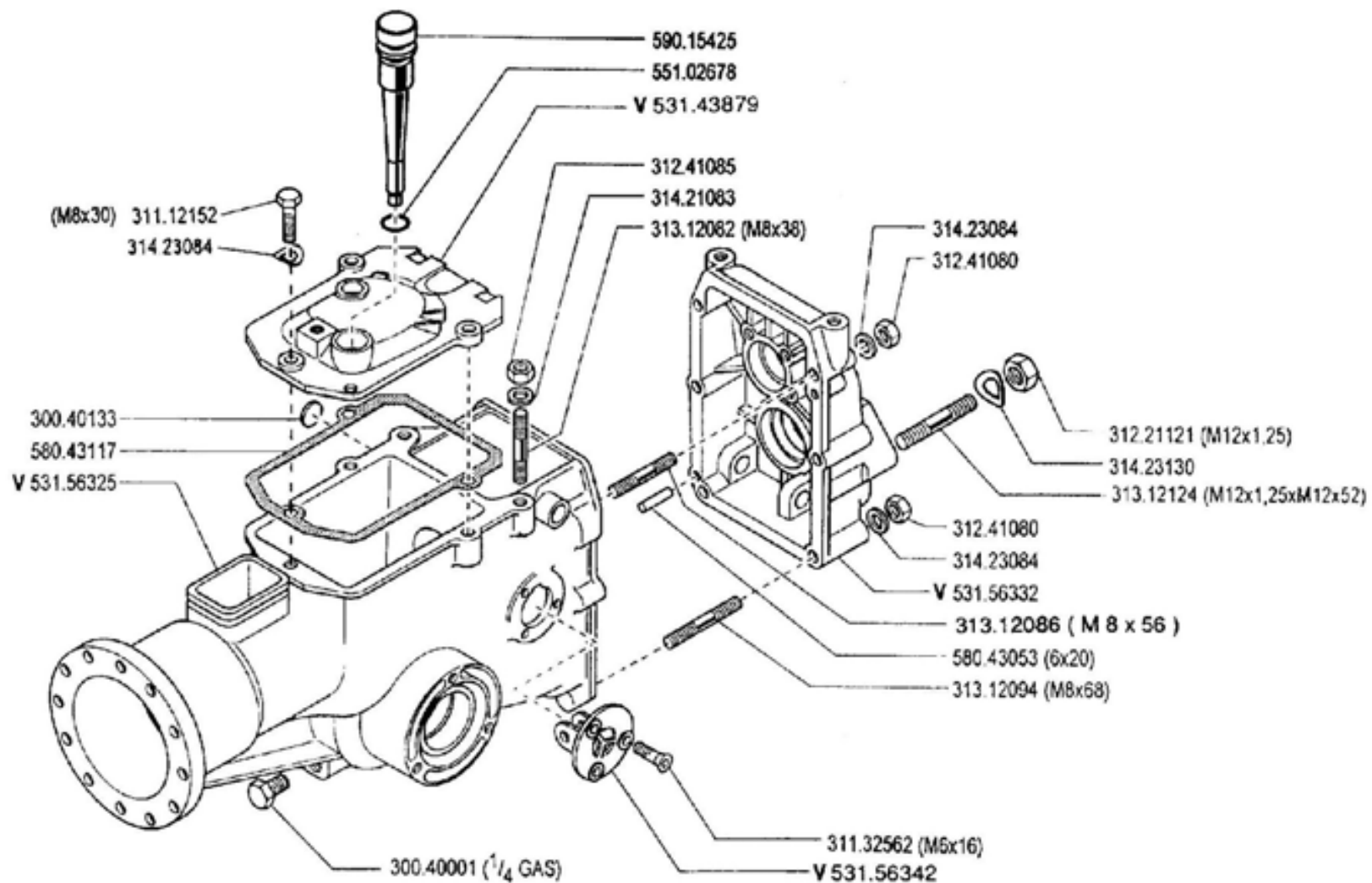

V = verde - vert - green - grün

**FERRARI**

**500** serie **95**

SCATOLA CAMBIO (510)

CAJA DE CAMBIO

GEARBOX

BOITE DE VITESSES

WECHSELGETRIEBE

DALLA MACCHINA  
DE LA MAQUINA  
DE LA MACHINE  
FROM THE MACHINE  
AB DER MASCHINE

**03A00**

N.

10/1997

| Pos.     | Code     | Q.ty | Description                | Notes |
|----------|----------|------|----------------------------|-------|
| 30040001 | 30040001 | 0    | PLUG                       |       |
| 30040133 | 30040133 | 0    | PLUG 22 DIN 470            |       |
| 31112152 | 31112152 | 0    | SCREW TE M8X30 UNI 5739 8G |       |
| 31132562 | 31132562 | 0    | SCREW TSVEI M6X16 UNI 5933 |       |
| 31221121 | 31221121 | 0    | NUT M12X1,25               |       |
| 31241080 | 31241080 | 0    | SELFLOCK NUT M8            |       |
| 31241085 | 31241085 | 0    | SELFLOCK NUT M8 6S         |       |
| 31312082 | 31312082 | 0    | STUD BOLT M8X38X14X20      |       |
| 31312086 | 31312086 | 0    | STUD BOLT M8X56X20X14      |       |
| 31312094 | 31312094 | 0    | STUD BOLT M8X68X14X36      |       |
| 31312124 | 31312124 | 0    | STUD BOLT                  |       |
| 31421083 | 31421083 | 0    | WASHER                     |       |
| 31423084 | 31423084 | 0    | SPRING WASHER 8,4          |       |
| 31423130 | 31423130 | 0    | SPRING WASHER 13           |       |
| 53143879 | 53143879 | 0    | GEARBOX HOUSING COVER      |       |
| 53156325 | 53156325 | 0    | BODY                       |       |
| 53156332 | 53156332 | 0    | REAR COVER                 |       |
| 53156342 | 53156342 | 0    | GEAR SUPPORT               |       |
| 55102678 | 55102678 | 0    | RUBBER RING                |       |
| 58043053 | 58043053 | 0    | CYLINDRICAL PLUG           |       |
| 58043117 | 58043117 | 0    | COVER GASKET               |       |
| 59015425 | 59015425 | 0    | PLUG                       |       |

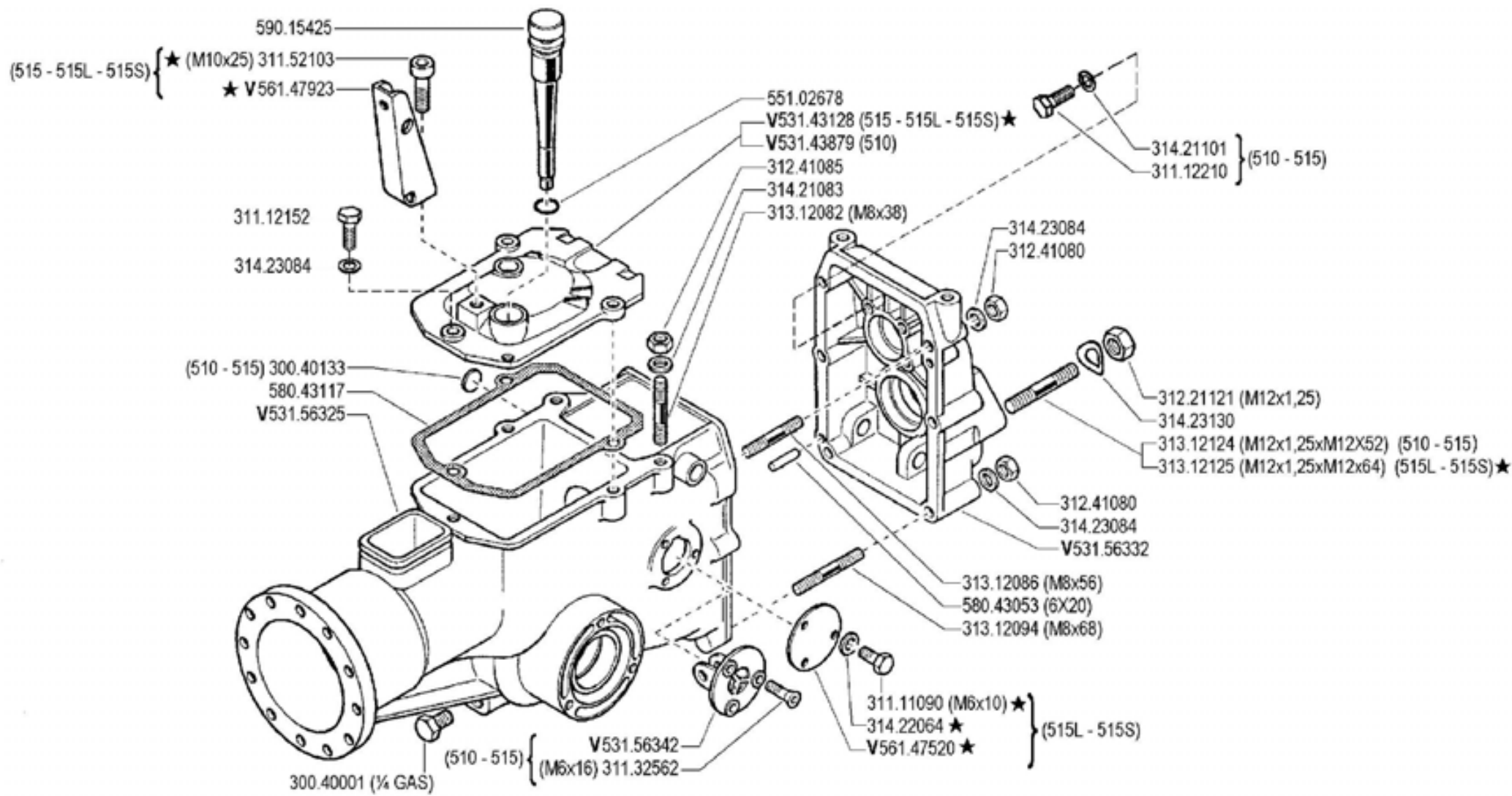

V = verde - green - vert - grün

|  |                            |   |                   |   |               |                |              |
|--|----------------------------|---|-------------------|---|---------------|----------------|--------------|
|  | <b>500</b> serie <b>95</b> | <b>SCATOLA CAMBIO (510 - 515 - 515L - 515S)</b> |                   | DALLA MACCHINA<br>DE LA MAQUINA<br>DE LA MACHINE<br>FROM THE MACHINE<br>AB DER MASCHINE | AGGIORNAMENTO | <b>03 A</b> 01 | /od.<br>/of. |
|  |                            | GEARBOX   | BOITE DE VITESSES |   | REVISION      |                |              |
|  |                            | CAJA DE CAMBIO                                  | WECHSELGETRIEBE   |   | MISE A JOUR   |                |              |
|  |                            |   |                   |   | APLAZAMIENTO  |                |              |
|  |                            |   |                   |   | ANPASSUNG     |                |              |
|  |                            |   | ★N.               |   | 1/2000        |                |              |

| Pos.     | Code     | Q.ty | Description                | Notes |
|----------|----------|------|----------------------------|-------|
| 30040001 | 30040001 | 0    | PLUG                       |       |
| 30040133 | 30040133 | 0    | PLUG 22 DIN 470            |       |
| 31111090 | 31111090 | 0    | SCREW TE M5X10 UNI 5739 8G |       |
| 31112152 | 31112152 | 0    | SCREW TE M8X30 UNI 5739 8G |       |
| 31112210 | 31112210 | 0    | SCREW TE M10X20 UNI 5739   |       |
| 31132562 | 31132562 | 0    | SCREW TSVEI M6X16 UNI 5933 |       |
| 31152103 | 31152103 | 0    | SCREW TCEI M10X25 UNI 5931 |       |
| 31221121 | 31221121 | 0    | NUT M12X1,25               |       |
| 31241080 | 31241080 | 0    | SELFLOCK NUT M8            |       |
| 31241085 | 31241085 | 0    | SELFLOCK NUT M8 6S         |       |
| 31312082 | 31312082 | 0    | STUD BOLT M8X38X14X20      |       |
| 31312086 | 31312086 | 0    | STUD BOLT M8X56X20X14      |       |
| 31312094 | 31312094 | 0    | STUD BOLT M8X68X14X36      |       |
| 31312124 | 31312124 | 0    | STUD BOLT                  |       |
| 31312125 | 31312125 | 0    | STUD BOLT                  |       |
| 31421083 | 31421083 | 0    | WASHER                     |       |
| 31421101 | 31421101 | 0    | WASHER                     |       |
| 31422064 | 31422064 | 0    | SPRING WASHER 6,4          |       |
| 31423084 | 31423084 | 0    | SPRING WASHER 8,4          |       |
| 31423130 | 31423130 | 0    | SPRING WASHER 13           |       |
| 53143128 | 53143128 | 0    | COVER                      |       |
| 53143879 | 53143879 | 0    | GEARBOX HOUSING COVER      |       |
| 53156325 | 53156325 | 0    | BODY                       |       |
| 53156332 | 53156332 | 0    | REAR COVER                 |       |
| 53156342 | 53156342 | 0    | GEAR SUPPORT               |       |
| 55102678 | 55102678 | 0    | RUBBER RING                |       |
| 56147520 | 56147520 | 0    | COVER                      |       |
| 56147923 | 56147923 | 0    | BRACKET                    |       |
| 58043053 | 58043053 | 0    | CYLINDRICAL PLUG           |       |
| 58043117 | 58043117 | 0    | COVER GASKET               |       |
| 59015425 | 59015425 | 0    | PLUG                       |       |

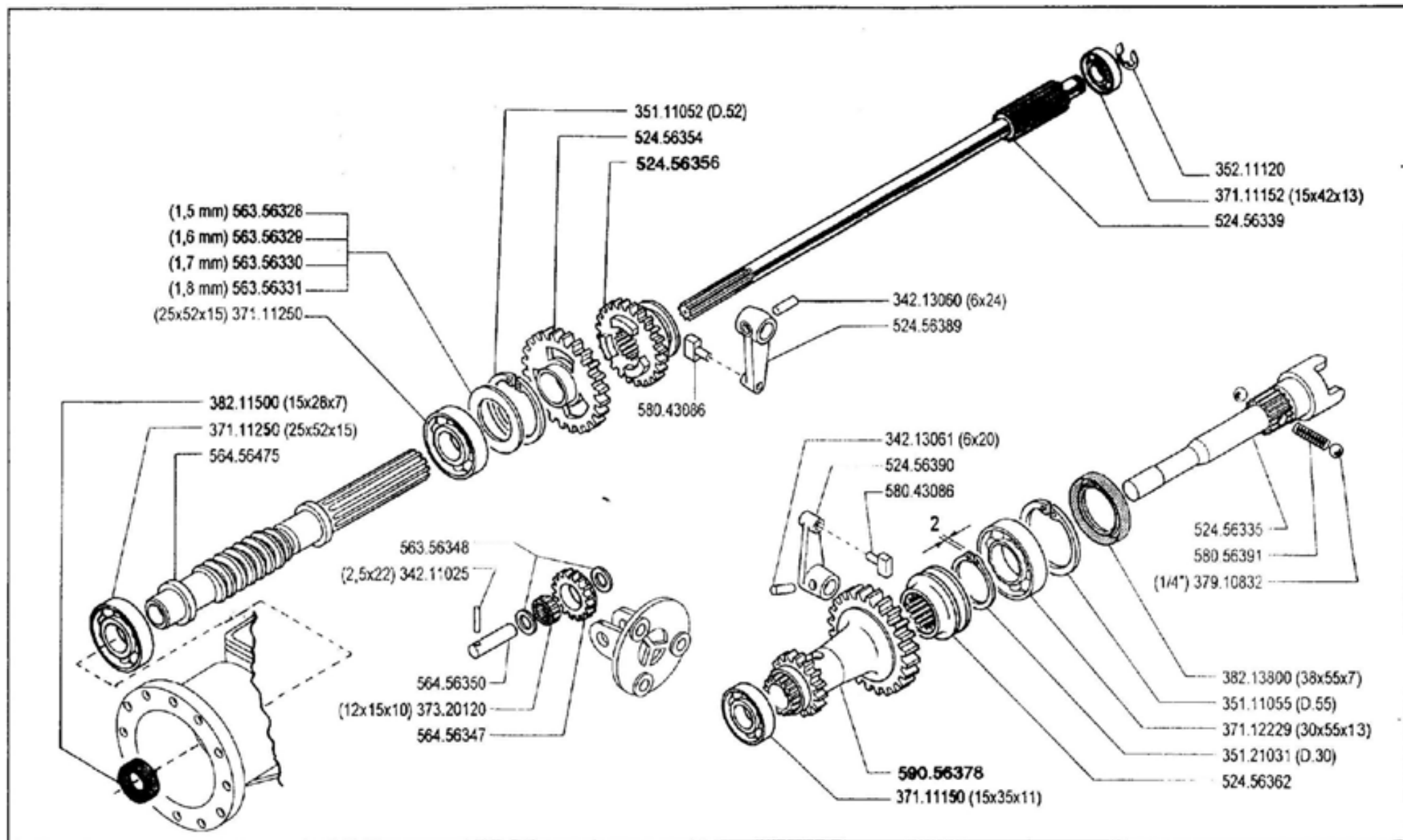

**FERRARI**

**500** serie **95**

**INGRANAGGI CAMBIO (510)**

ENGRANAJES  
ENGRANAGES

GEARS  
ZÄHNRÄDER

DALLA MACCHINA  
DE LA MAQUINA  
DE LA MACHINE  
FROM THE MACHINE  
AB DER MASCHINE

N.

**04 A00**

10/1997

| Pos.     | Code     | Q.ty | Description               | Notes |
|----------|----------|------|---------------------------|-------|
| 34211025 | 34211025 | 0    | ROLL PIN                  |       |
| 34213060 | 34213060 | 0    | ROLL PIN                  |       |
| 34213061 | 34213061 | 0    | ROLL PIN                  |       |
| 35111052 | 35111052 | 0    | SEEGER RING I 52 DIN 472  |       |
| 35111055 | 35111055 | 0    | SEEGER RING I 55 DIN 472  |       |
| 35121031 | 35121031 | 0    | SEEGER RING E 30 UNI 7436 |       |
| 35211120 | 35211120 | 0    | SEEGER RING E 12 UNI 7434 |       |
| 37111150 | 37111150 | 0    | BEARING                   |       |
| 37111152 | 37111152 | 0    | BEARING                   |       |
| 37111250 | 37111250 | 0    | BEARING                   |       |
| 37112229 | 37112229 | 0    | BEARING                   |       |
| 37320120 | 37320120 | 0    | ROLLER CAGE 12X15/10      |       |
| 37910832 | 37910832 | 0    | BALL 1/4                  |       |
| 38211500 | 38211500 | 0    | OIL SEAL 15X28X7          |       |
| 38213800 | 38213800 | 0    | OIL SEAL 38X55X7          |       |
| 52456335 | 52456335 | 0    | PTO SHAFT                 |       |
| 52456339 | 52456339 | 0    | SHAFT                     |       |
| 52456354 | 52456354 | 0    | GEAR                      |       |
| 52456356 | 52456356 | 0    | SLIDER                    |       |
| 52456362 | 52456362 | 0    | COUPLING                  |       |
| 52456389 | 52456389 | 0    | LEVER                     |       |
| 52456390 | 52456390 | 0    | LEVER                     |       |
| 56356328 | 56356328 | 0    | ADJUSTING RING SP=1,5     |       |
| 56356329 | 56356329 | 0    | ADJUSTING RING SP=1,6     |       |
| 56356330 | 56356330 | 0    | ADJUSTING RING SP=1,7     |       |
| 56356331 | 56356331 | 0    | ADJUSTING RING SP=1,8     |       |
| 56356348 | 56356348 | 0    | ADJUSTING RING            |       |
| 56456347 | 56456347 | 0    | GEAR                      |       |
| 56456350 | 56456350 | 0    | GEAR PIN                  |       |
| 56456475 | 56456475 | 0    | SCREW                     |       |
| 58043086 | 58043086 | 0    | SHOE                      |       |
| 58056391 | 58056391 | 0    | SPRING                    |       |
| 59056378 | 59056378 | 0    | TRANSMISSION SHAFT        |       |

SERIAL

**GEARS (510)**

CODE REV

**04A\_0\_14000**

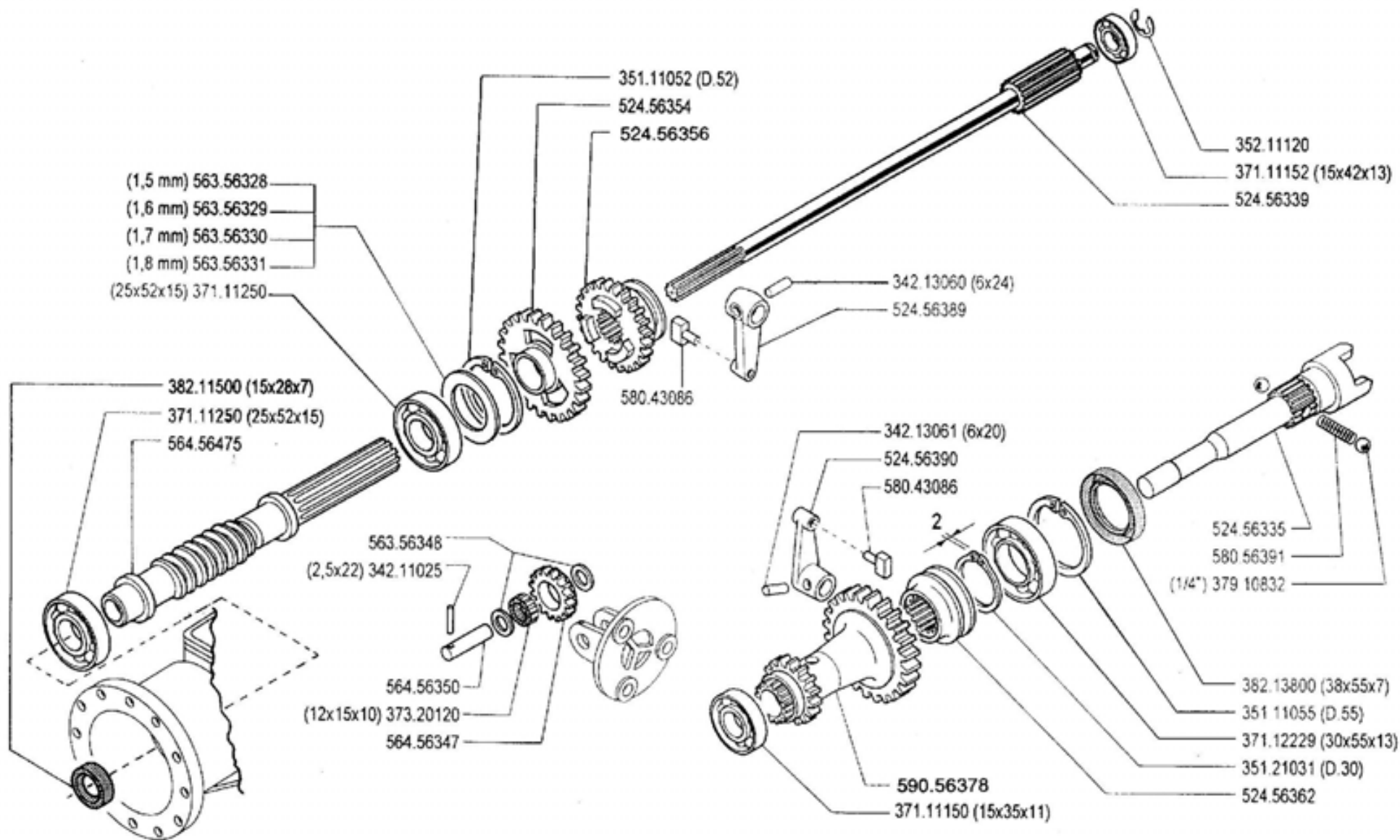

**FERRARI**

**500** serie **95**

**INGRANAGGI CAMBIO (510 - 515★)**

GEARS  
ENGRANAJES

ENGRANAGES  
ZÄHRÄDER

DALLA MACCHINA  
DE LA MAGINA  
DE LA MACHINE  
FROM THE MACHINE  
AB DER MASCHINE

AGGIORNAMENTO  
REVISION  
MISE A JOUR  
APLAZAMIENTO  
ANPASSUNG

**04 A 01**

1/2000

★N.

Mod.

1/2000



| Pos.     | Code     | Q.ty | Description               | Notes |
|----------|----------|------|---------------------------|-------|
| 34211025 | 34211025 | 0    | ROLL PIN                  |       |
| 34213060 | 34213060 | 0    | ROLL PIN                  |       |
| 34213061 | 34213061 | 0    | ROLL PIN                  |       |
| 35111052 | 35111052 | 0    | SEEGER RING I 52 DIN 472  |       |
| 35111055 | 35111055 | 0    | SEEGER RING I 55 DIN 472  |       |
| 35121031 | 35121031 | 0    | SEEGER RING E 30 UNI 7436 |       |
| 35211120 | 35211120 | 0    | SEEGER RING E 12 UNI 7434 |       |
| 37111150 | 37111150 | 0    | BEARING                   |       |
| 37111152 | 37111152 | 0    | BEARING                   |       |
| 37111250 | 37111250 | 0    | BEARING                   |       |
| 37112229 | 37112229 | 0    | BEARING                   |       |
| 37320120 | 37320120 | 0    | ROLLER CAGE 12X15/10      |       |
| 37910832 | 37910832 | 0    | BALL 1/4                  |       |
| 38211500 | 38211500 | 0    | OIL SEAL 15X28X7          |       |
| 38213800 | 38213800 | 0    | OIL SEAL 38X55X7          |       |
| 52456335 | 52456335 | 0    | PTO SHAFT                 |       |
| 52456339 | 52456339 | 0    | SHAFT                     |       |
| 52456354 | 52456354 | 0    | GEAR                      |       |
| 52456356 | 52456356 | 0    | SLIDER                    |       |
| 52456362 | 52456362 | 0    | COUPLING                  |       |
| 52456389 | 52456389 | 0    | LEVER                     |       |
| 52456390 | 52456390 | 0    | LEVER                     |       |
| 56356328 | 56356328 | 0    | ADJUSTING RING SP=1,5     |       |
| 56356329 | 56356329 | 0    | ADJUSTING RING SP=1,6     |       |
| 56356330 | 56356330 | 0    | ADJUSTING RING SP=1,7     |       |
| 56356331 | 56356331 | 0    | ADJUSTING RING SP=1,8     |       |
| 56356348 | 56356348 | 0    | ADJUSTING RING            |       |
| 56456347 | 56456347 | 0    | GEAR                      |       |
| 56456350 | 56456350 | 0    | GEAR PIN                  |       |
| 56456475 | 56456475 | 0    | SCREW                     |       |
| 58043086 | 58043086 | 0    | SHOE                      |       |
| 58056391 | 58056391 | 0    | SPRING                    |       |
| 59056378 | 59056378 | 0    | TRANSMISSION SHAFT        |       |

SERIAL

**GEARS (510 -515 )**

CODE REV

**04A\_1\_14034**

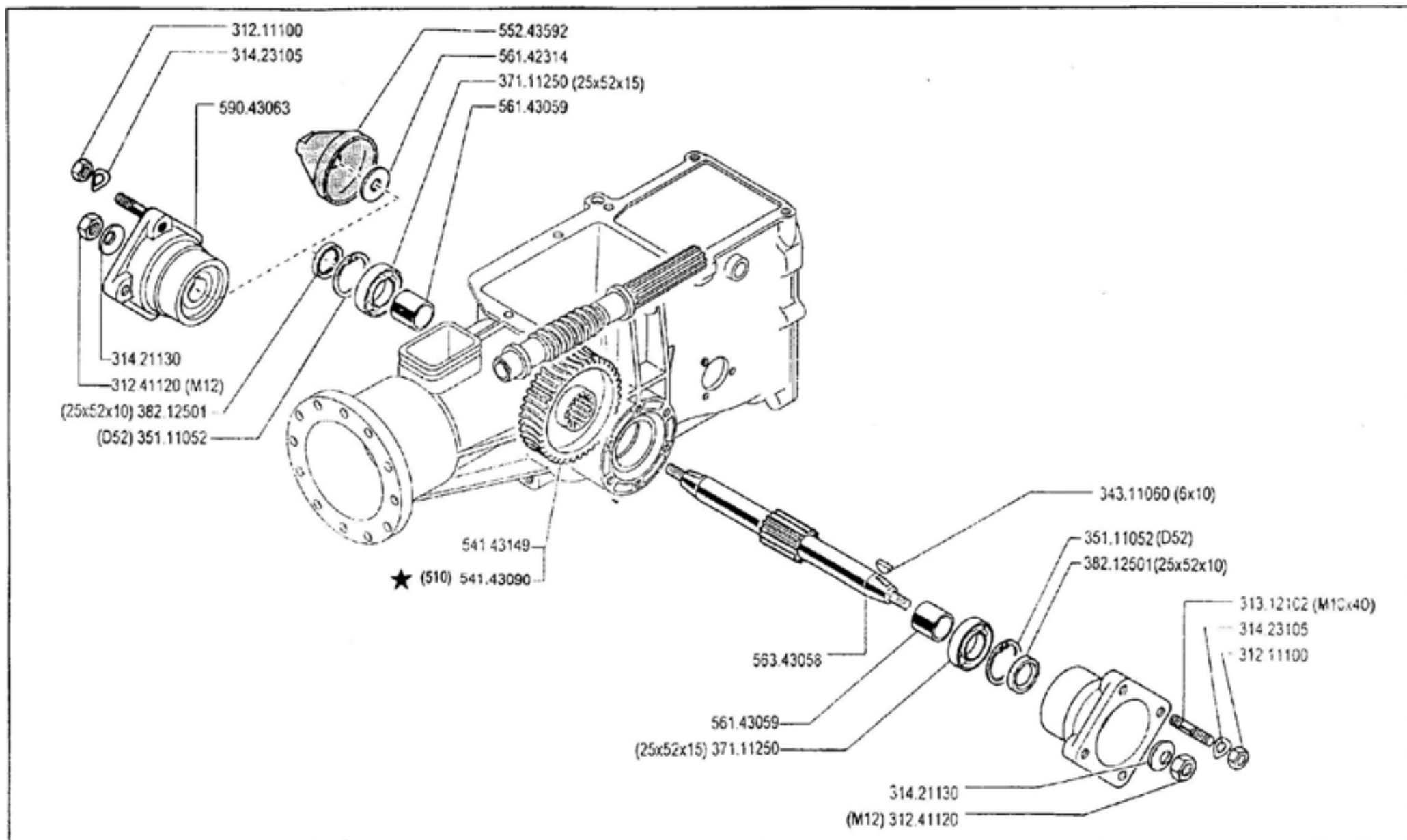

**FERRARI**

**500** serie **95**

ASSE RUOTE (500-510-520)

EJE RUEDAS  
ESSIEU ROUES

WHEEL AXLE  
RADACHSE

DALLA MACCHINA  
DE LA MAQUINA  
DE LA MACHINE  
FROM THE MACHINE  
AB DER MASCHINE

AGGIORNAMENTO

REVISION

MISE A JOUR

APLAZAMIENTO

ANPASSUNG

**05 .01**

★ N.

10/1997

| Pos.     | Code     | Q.ty | Description              | Notes |
|----------|----------|------|--------------------------|-------|
| 31211100 | 31211100 | 0    | NUT M10                  |       |
| 31241120 | 31241120 | 0    | SELFLOCK NUT M12         |       |
| 31312102 | 31312102 | 0    | STUD BOLT M10X40X24X12   |       |
| 31421130 | 31421130 | 0    | WASHER                   |       |
| 31423105 | 31423105 | 0    | SPRING WASHER 10,5       |       |
| 34311060 | 34311060 | 0    | KEY 6X10 UNI 6606        |       |
| 35111052 | 35111052 | 0    | SEEGER RING I 52 DIN 472 |       |
| 37111250 | 37111250 | 0    | BEARING                  |       |
| 38212501 | 38212501 | 0    | OIL SEAL 25X52X10        |       |
| 54143090 | 54143090 | 0    | CROWN WHEEL              |       |
| 54143149 | 54143149 | 0    | CROWN WHEEL              |       |
| 55243592 | 55243592 | 0    | CAP                      |       |
| 56142314 | 56142314 | 0    | WASHER 12,5x34/4         |       |
| 56143059 | 56143059 | 0    | SPACER                   |       |
| 56343058 | 56343058 | 0    | AXLE SHAFT               |       |
| 59043063 | 59043063 | 0    | WHEEL HUB                |       |

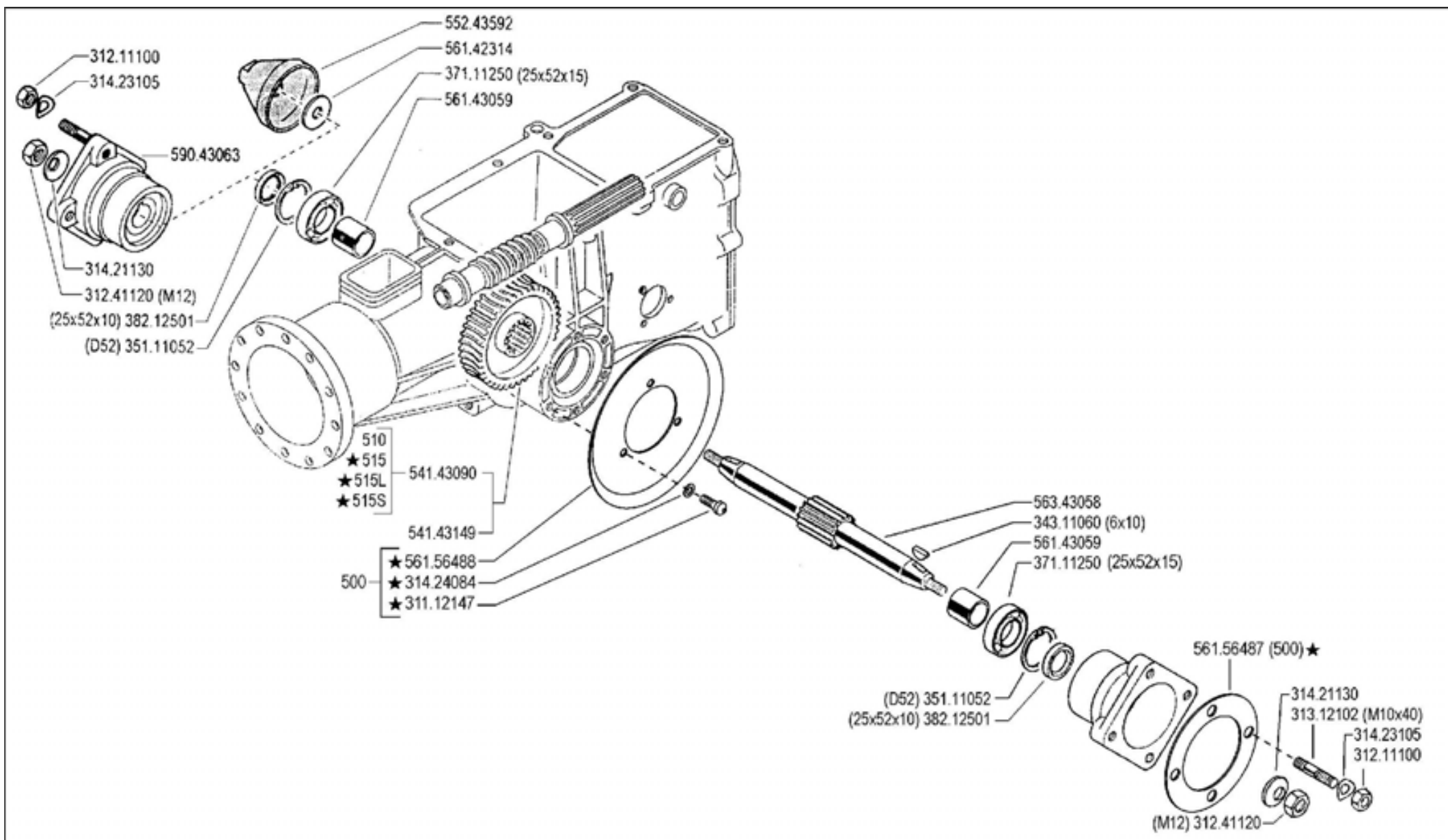

**FERRARI**

**500** serie **95**

**ASSE RUOTE (500 - 510 - 515 - 515L - 515S - 520)**

WHEELS AXLE  
EJE RUEDAS

ESSIEU ROUES  
RADACHSE

DALLA MACCHINA  
DE LA MAGINA  
DE LA MACHINE  
FROM THE MACHINE  
AB DER MASCHINE

AGGIORNAMENTO

REVISION

MISE A JOUR

APLAZAMIENTO

ANPASSUNG

**05**

Rev.  
**02**

**1/2000**

★N.

28/95

| Pos.     | Code     | Q.ty | Description                | Notes |
|----------|----------|------|----------------------------|-------|
| 31112147 | 31112147 | 0    | SCREW TE M8X18 UNI 5739 8G |       |
| 31211100 | 31211100 | 0    | NUT M10                    |       |
| 31241120 | 31241120 | 0    | SELFLOCK NUT M12           |       |
| 31312102 | 31312102 | 0    | STUD BOLT M10X40X24X12     |       |
| 31421130 | 31421130 | 0    | WASHER                     |       |
| 31423105 | 31423105 | 0    | SPRING WASHER 10,5         |       |
| 31424084 | 31424084 | 0    | SPRING WASHER 8,4          |       |
| 34311060 | 34311060 | 0    | KEY 6X10 UNI 6606          |       |
| 35111052 | 35111052 | 0    | SEEGER RING I 52 DIN 472   |       |
| 37111250 | 37111250 | 0    | BEARING                    |       |
| 38212501 | 38212501 | 0    | OIL SEAL 25X52X10          |       |
| 54143090 | 54143090 | 0    | CROWN WHEEL                |       |
| 54143149 | 54143149 | 0    | CROWN WHEEL                |       |
| 55243592 | 55243592 | 0    | CAP                        |       |
| 56142314 | 56142314 | 0    | WASHER 12,5x34/4           |       |
| 56143059 | 56143059 | 0    | SPACER                     |       |
| 56156487 | 56156487 | 0    | SPACER                     |       |
| 56156488 | 56156488 | 0    | GUARD                      |       |
| 56343058 | 56343058 | 0    | AXLE SHAFT                 |       |
| 59043063 | 59043063 | 0    | WHEEL HUB                  |       |

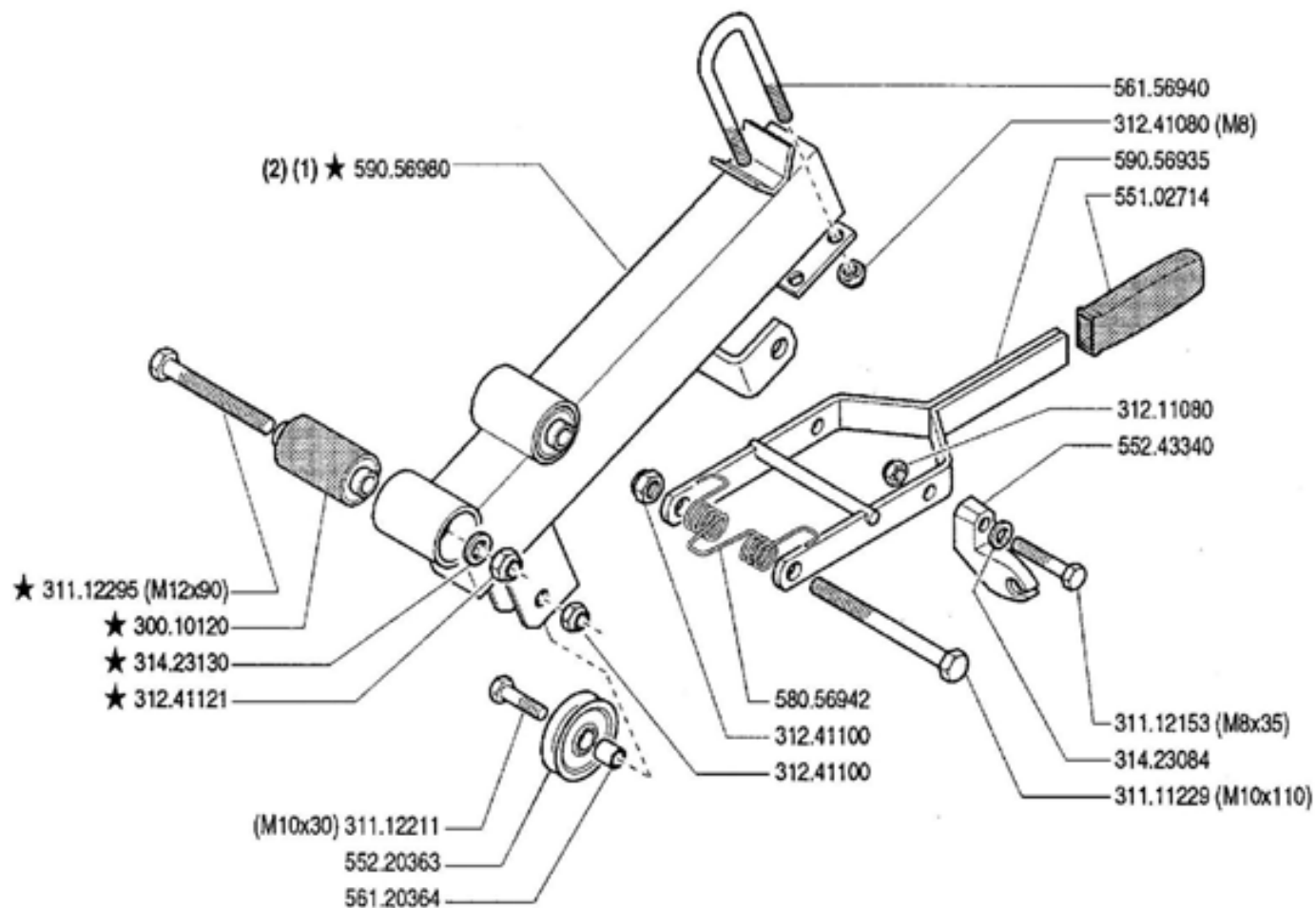

(1) (520 - 530)    { tav. 07.02 }  
 (2) (500)         { tav.01.02 }    sostituisce 590.56925  
                       { tav.09.02 }

**FERRARI**

**500** serie 95

**PIANTONE (500-510-520-530)**

STEERING COLUMN  
COLUMNNA

PLANTON  
LENKSÄULE

DALLA MACCHINA  
DE LA MAGINA  
DE LA MACHINE  
FROM THE MACHINE  
AB DER MASCHINE

★N.

22690 (530)

158833 (520)

80952 (500)

**07** 02

9/1997

Mod

ZENIT

| Pos.     | Code     | Q.ty | Description                  | Notes |
|----------|----------|------|------------------------------|-------|
| 30010120 | 30010120 | 0    | SILENT-BLOCK 12X40X58X66     |       |
| 31111229 | 31111229 | 0    | SCREW TE M10X110 UNI 5737 8G |       |
| 31112153 | 31112153 | 0    | SCREW TE M8X35 UNI 5739 8G   |       |
| 31112211 | 31112211 | 0    | SCREW TE M10X30 UNI 5739     |       |
| 31112295 | 31112295 | 0    | SCREW TE M12X90 UNI 5737     |       |
| 31211080 | 31211080 | 0    | NUT M8                       |       |
| 31241080 | 31241080 | 0    | SELFLOCK NUT M8              |       |
| 31241100 | 31241100 | 0    | SELFLOCK NUT M10 6S          |       |
| 31241121 | 31241121 | 0    | SELFLOCK NUT M12             |       |
| 31423084 | 31423084 | 0    | SPRING WASHER 8,4            |       |
| 31423130 | 31423130 | 0    | SPRING WASHER 13             |       |
| 55102714 | 55102714 | 0    | KNOB                         |       |
| 55220363 | 55220363 | 0    | PULLEY                       |       |
| 55243340 | 55243340 | 0    | SUPPORT                      |       |
| 56120364 | 56120364 | 0    | SLEEVE                       |       |
| 56156940 | 56156940 | 0    | U BOLT                       |       |
| 58056942 | 58056942 | 0    | SPRING                       |       |
| 59056935 | 59056935 | 0    | LEVER                        |       |
| 59056980 | 59056980 | 0    | COLUMN                       |       |

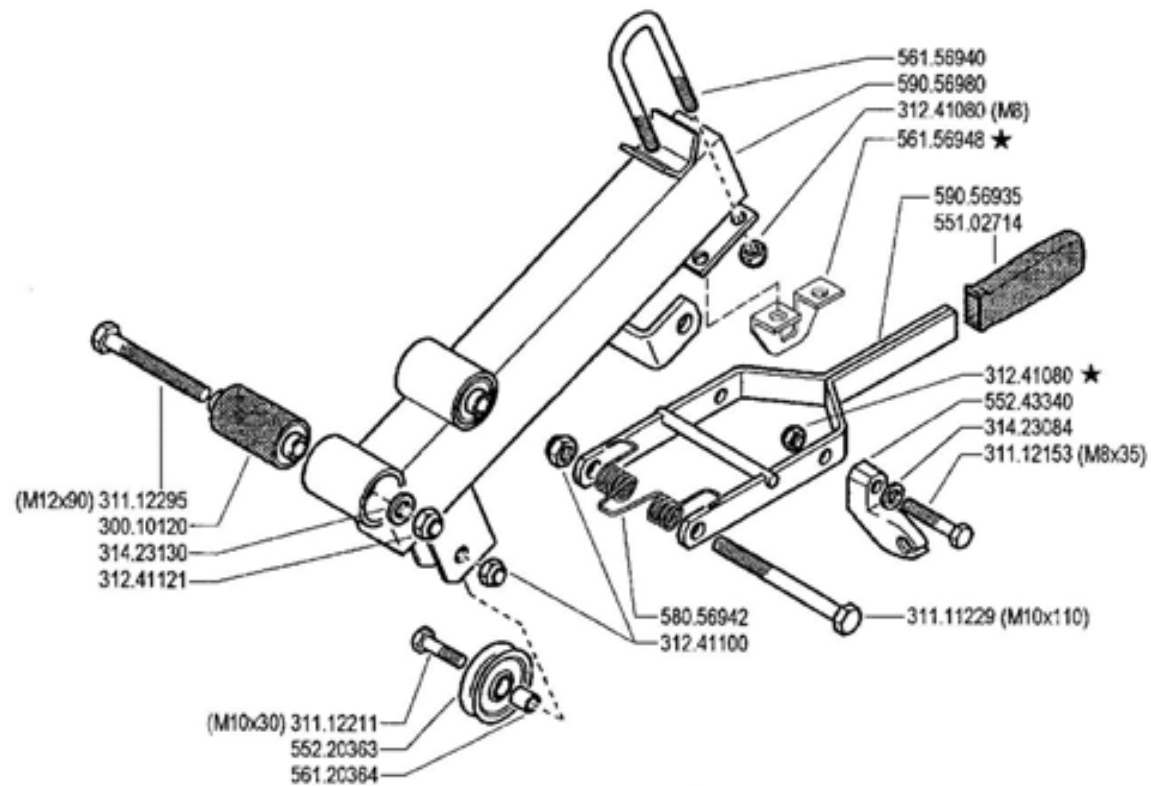

**FERRARI**

**500** serie 95

**PIANTONE (500 - 510 - 520 - 530 - 530S - 530S2)**

STEERING COLUMN  
COLUMNNA

PLANTON  
LENKSÄULE

DALLA MACCHINA  
DE LA MAQUINA  
DE LA MACHINE  
FROM THE MACHINE  
AB DER MASCHINE

AGGIORNAMENTO

REVISION

MISE A JOUR

APLAZAMIENTO

ANPASSUNG

**07**

Rev.

**3**

12/2002

★N

3000



| Pos.     | Code     | Q.ty | Description                  | Notes |
|----------|----------|------|------------------------------|-------|
| 30010120 | 30010120 | 0    | SILENT-BLOCK 12X40X58X66     |       |
| 31111229 | 31111229 | 0    | SCREW TE M10X110 UNI 5737 8G |       |
| 31112153 | 31112153 | 0    | SCREW TE M8X35 UNI 5739 8G   |       |
| 31112211 | 31112211 | 0    | SCREW TE M10X30 UNI 5739     |       |
| 31112295 | 31112295 | 0    | SCREW TE M12X90 UNI 5737     |       |
| 31241080 | 31241080 | 0    | SELFLOCK NUT M8              |       |
| 31241100 | 31241100 | 0    | SELFLOCK NUT M10 6S          |       |
| 31241121 | 31241121 | 0    | SELFLOCK NUT M12             |       |
| 31423084 | 31423084 | 0    | SPRING WASHER 8,4            |       |
| 31423130 | 31423130 | 0    | SPRING WASHER 13             |       |
| 55102714 | 55102714 | 0    | KNOB                         |       |
| 55220363 | 55220363 | 0    | PULLEY                       |       |
| 55243340 | 55243340 | 0    | SUPPORT                      |       |
| 56120364 | 56120364 | 0    | SLEEVE                       |       |
| 56156940 | 56156940 | 0    | U BOLT                       |       |
| 56156948 | 56156948 | 0    | STOP                         |       |
| 58056942 | 58056942 | 0    | SPRING                       |       |
| 59056935 | 59056935 | 0    | LEVER                        |       |
| 59056980 | 59056980 | 0    | COLUMN                       |       |

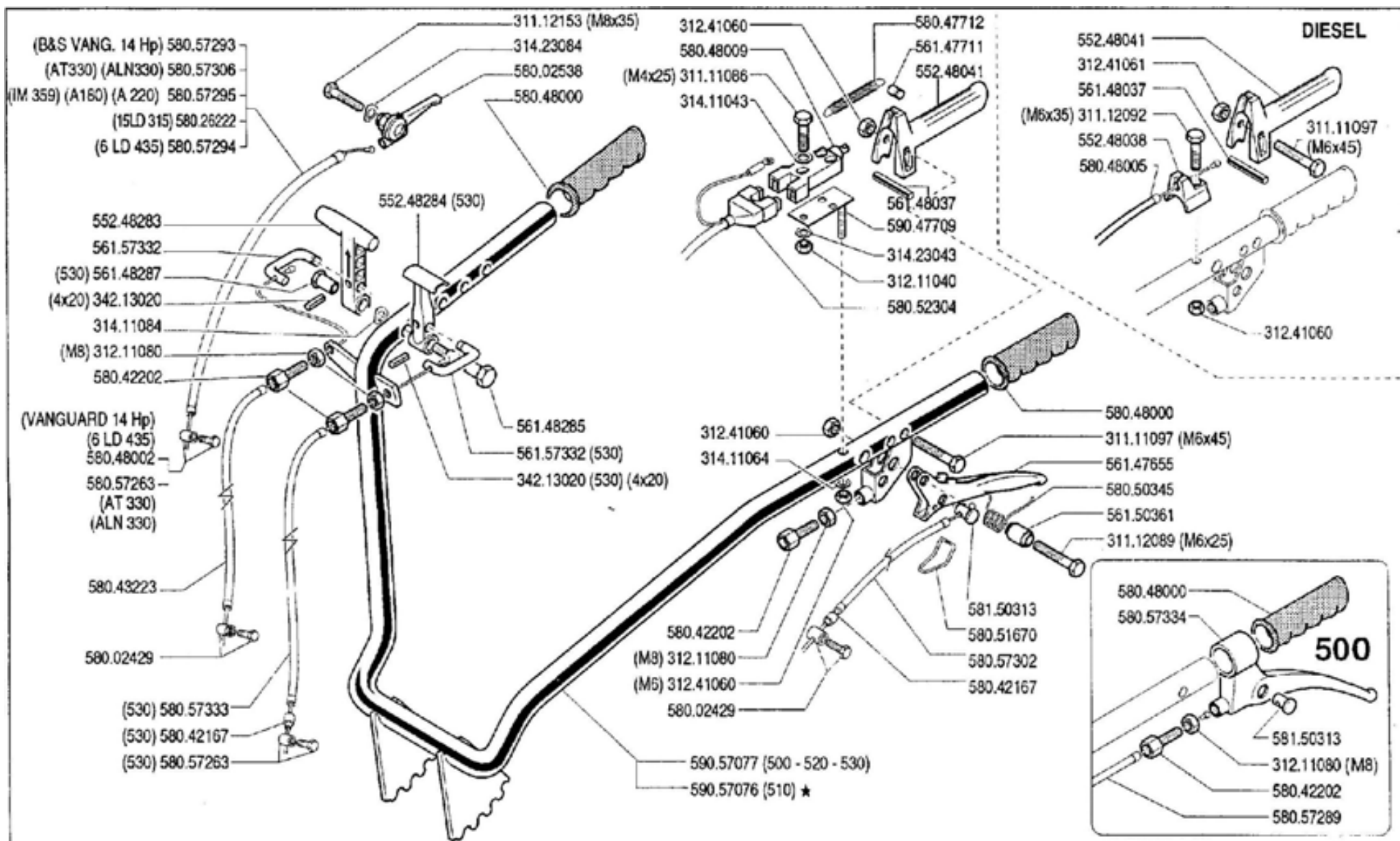

**FERRARI**

**500** serie 95

**MANUBRIO**

MANILLAR  
MANCHERON

HANDLEBAR  
LENKER

DALLA MACCHINA  
DE LA MAQUINA  
DE LA MACHINE  
FROM THE MACHINE  
AB DER MASCHINE

AGGIORNAMENTO  
REVISION  
MISE A JOUR  
APLAZAMIENTO  
ANPASSUNG

**08.02**

9/1997

★ N.

| Pos.     | Code     | Q.ty | Description                | Notes |
|----------|----------|------|----------------------------|-------|
| 31111086 | 31111086 | 0    | SCREW TE M4X25 UNI 5739 8G |       |
| 31111097 | 31111097 | 0    | SCREW TE M6X45 UNI 5737 8G |       |
| 31112089 | 31112089 | 0    | SCREW TE M6X25 UNI 5739 8G |       |
| 31112092 | 31112092 | 0    | SCREW TE M6X35 UNI 5739 8G |       |
| 31112153 | 31112153 | 0    | SCREW TE M8X35 UNI 5739 8G |       |
| 31211040 | 31211040 | 0    | NUT M4                     |       |
| 31211080 | 31211080 | 0    | NUT M8                     |       |
| 31241060 | 31241060 | 0    | SELFLOCK NUT M6            |       |
| 31241061 | 31241061 | 0    | SELFLOCK NUT M6 6S         |       |
| 31411043 | 31411043 | 0    | WASHER 4,3X9               |       |
| 31411064 | 31411064 | 0    | WASHER 6,4x12,5            |       |
| 31411084 | 31411084 | 0    | WASHER 8,4x17              |       |
| 31423043 | 31423043 | 0    | SPRING WASHER 4,3          |       |
| 31423084 | 31423084 | 0    | SPRING WASHER 8,4          |       |
| 34213020 | 34213020 | 0    | ROLL PIN                   |       |
| 55248038 | 55248038 | 0    | STOP                       |       |
| 55248041 | 55248041 | 0    | LEVER                      |       |
| 55248283 | 55248283 | 0    | COMMAND LEVER              |       |
| 55248284 | 55248284 | 0    | LEVER                      |       |
| 56147655 | 56147655 | 0    | CLUTCH LEVER               |       |
| 56147711 | 56147711 | 0    | PIN                        |       |
| 56148037 | 56148037 | 0    | LEVER STOP                 |       |
| 56148285 | 56148285 | 0    | PIN                        |       |
| 56148287 | 56148287 | 0    | STUD BOLT                  |       |
| 56150361 | 56150361 | 0    | SPACER                     |       |
| 56157332 | 56157332 | 0    | U BOLT                     |       |
| 58002429 | 58002429 | 0    | CLAMPING SCREW             |       |
| 58002538 | 58002538 | 0    | COMMAND LEVER              |       |
| 58026222 | 58026222 | 0    | LINE AND SHEATH            |       |
| 58042167 | 58042167 | 0    | SHEATH TERMINAL            |       |
| 58042202 | 58042202 | 0    | ADJUSTING SCREW            |       |
| 58043223 | 58043223 | 0    | LINE AND SHEATH            |       |
| 58047712 | 58047712 | 0    | SPRING                     |       |
| 58048000 | 58048000 | 0    | KNOB                       |       |

SERIAL

**HANDLEBAR**

CODE REV

**008\_2\_13308**

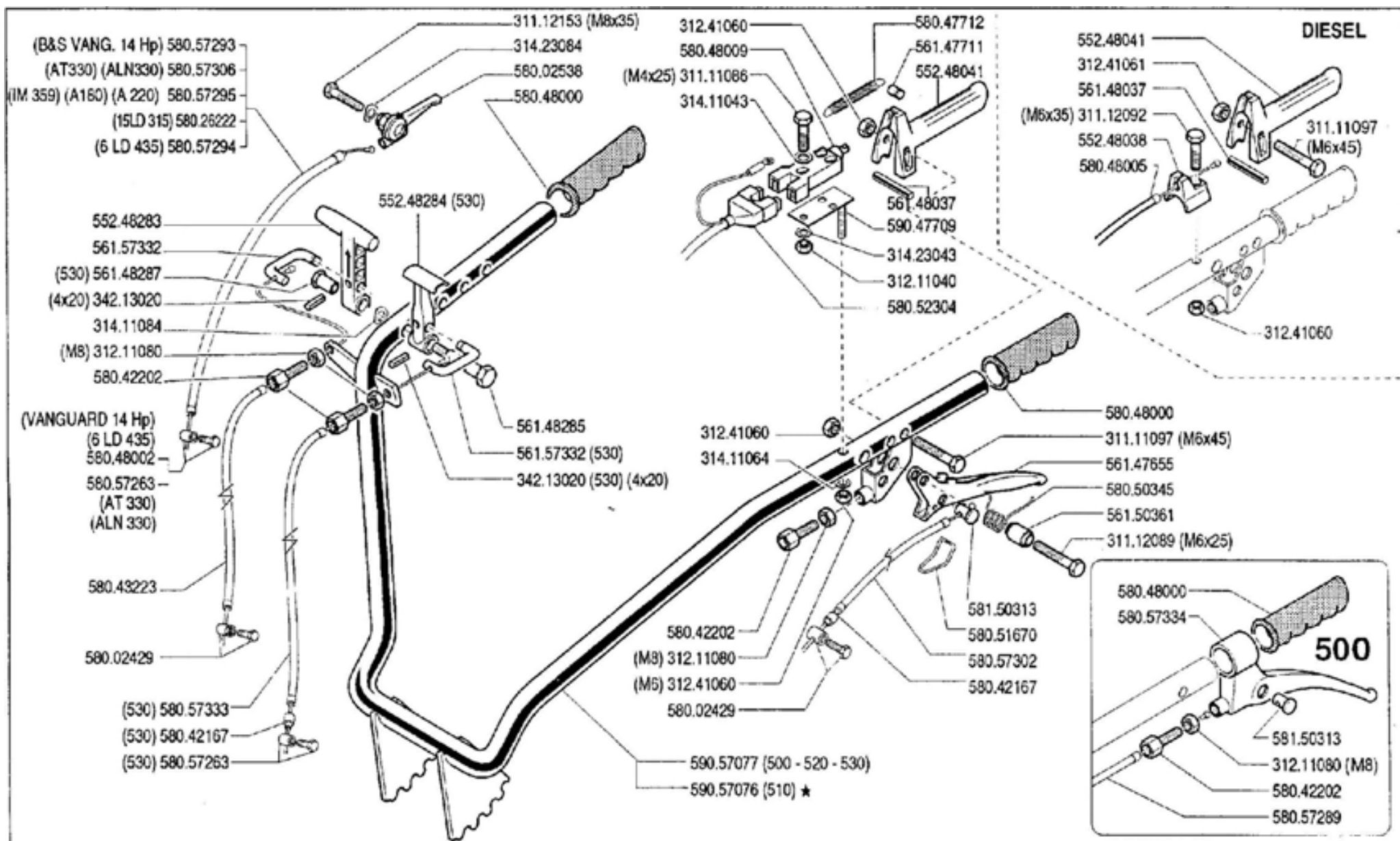

**FERRARI**

**500** serie 95

**MANUBRIO**

MANILLAR  
MANCHERON

HANDLEBAR  
LENKER

DALLA MACCHINA  
DE LA MAQUINA  
DE LA MACHINE  
FROM THE MACHINE  
AB DER MASCHINE

AGGIORNAMENTO  
REVISION  
MISE A JOUR  
APLAZAMIENTO  
ANPASSUNG

**08.02**

9/1997

★ N.

| Pos.     | Code     | Q.ty | Description         | Notes |
|----------|----------|------|---------------------|-------|
| 58048002 | 58048002 | 0    | CLAMPING SCREW      |       |
| 58048005 | 58048005 | 0    | LINE AND SHEATH     |       |
| 58048009 | 58048009 | 0    | SWITCH              |       |
| 58050345 | 58050345 | 0    | SPRING              |       |
| 58051670 | 58051670 | 0    | CLEVIS              |       |
| 58052304 | 58052304 | 0    | WIRING              |       |
| 58057263 | 58057263 | 0    | CLAMPING SCREW      |       |
| 58057289 | 58057289 | 0    | LINE AND SHEATH     |       |
| 58057293 | 58057293 | 0    | LINE AND SHEATH     |       |
| 58057294 | 58057294 | 0    | LINE AND SHEATH     |       |
| 58057295 | 58057295 | 0    | LINE AND SHEATH     |       |
| 58057302 | 58057302 | 0    | LINE AND SHEATH     |       |
| 58057306 | 58057306 | 0    | LINE AND SHEATH     |       |
| 58057333 | 58057333 | 0    | LINE AND SHEATH     |       |
| 58057334 | 58057334 | 0    | LEVER               |       |
| 58150313 | 58150313 | 0    | CABLE CLAMP         |       |
| 59047709 | 59047709 | 0    | SWITCH SUPPORT      |       |
| 59057076 | 59057076 | 0    | COMPLETE HANDLE BAR |       |
| 59057077 | 59057077 | 0    | COMPLETE HANDLE BAR |       |



| Pos.     | Code     | Q.ty | Description                | Notes |
|----------|----------|------|----------------------------|-------|
| 31111086 | 31111086 | 0    | SCREW TE M4X25 UNI 5739 8G |       |
| 31111097 | 31111097 | 0    | SCREW TE M6X45 UNI 5737 8G |       |
| 31112089 | 31112089 | 0    | SCREW TE M6X25 UNI 5739 8G |       |
| 31112092 | 31112092 | 0    | SCREW TE M6X35 UNI 5739 8G |       |
| 31112153 | 31112153 | 0    | SCREW TE M8X35 UNI 5739 8G |       |
| 31211040 | 31211040 | 0    | NUT M4                     |       |
| 31211080 | 31211080 | 0    | NUT M8                     |       |
| 31241060 | 31241060 | 0    | SELFLOCK NUT M6            |       |
| 31241061 | 31241061 | 0    | SELFLOCK NUT M6 6S         |       |
| 31411043 | 31411043 | 0    | WASHER 4,3X9               |       |
| 31411064 | 31411064 | 0    | WASHER 6,4x12,5            |       |
| 31411084 | 31411084 | 0    | WASHER 8,4x17              |       |
| 31423043 | 31423043 | 0    | SPRING WASHER 4,3          |       |
| 31423084 | 31423084 | 0    | SPRING WASHER 8,4          |       |
| 34110020 | 34110020 | 0    | SPLIT PIN                  |       |
| 34213020 | 34213020 | 0    | ROLL PIN                   |       |
| 55248038 | 55248038 | 0    | STOP                       |       |
| 55248041 | 55248041 | 0    | LEVER                      |       |
| 55248283 | 55248283 | 0    | COMMAND LEVER              |       |
| 55248284 | 55248284 | 0    | LEVER                      |       |
| 56147655 | 56147655 | 0    | CLUTCH LEVER               |       |
| 56147711 | 56147711 | 0    | PIN                        |       |
| 56148037 | 56148037 | 0    | LEVER STOP                 |       |
| 56148285 | 56148285 | 0    | PIN                        |       |
| 56148287 | 56148287 | 0    | STUD BOLT                  |       |
| 56150361 | 56150361 | 0    | SPACER                     |       |
| 56157332 | 56157332 | 0    | U BOLT                     |       |
| 58002429 | 58002429 | 0    | CLAMPING SCREW             |       |
| 58002538 | 58002538 | 0    | COMMAND LEVER              |       |
| 58026222 | 58026222 | 0    | LINE AND SHEATH            |       |
| 58042167 | 58042167 | 0    | SHEATH TERMINAL            |       |
| 58042202 | 58042202 | 0    | ADJUSTING SCREW            |       |
| 58043223 | 58043223 | 0    | LINE AND SHEATH            |       |
| 58047712 | 58047712 | 0    | SPRING                     |       |

SERIAL

**HANDLEBAR (500-510-520-530)**

CODE REV

**008\_3\_13362**





| Pos.     | Code     | Q.ty | Description         | Notes |
|----------|----------|------|---------------------|-------|
| 58048000 | 58048000 | 0    | KNOB                |       |
| 58048005 | 58048005 | 0    | LINE AND SHEATH     |       |
| 58048009 | 58048009 | 0    | SWITCH              |       |
| 58050345 | 58050345 | 0    | SPRING              |       |
| 58051670 | 58051670 | 0    | CLEVIS              |       |
| 58052304 | 58052304 | 0    | WIRING              |       |
| 58057263 | 58057263 | 0    | CLAMPING SCREW      |       |
| 58057289 | 58057289 | 0    | LINE AND SHEATH     |       |
| 58057294 | 58057294 | 0    | LINE AND SHEATH     |       |
| 58057295 | 58057295 | 0    | LINE AND SHEATH     |       |
| 58057302 | 58057302 | 0    | LINE AND SHEATH     |       |
| 58057306 | 58057306 | 0    | LINE AND SHEATH     |       |
| 58057333 | 58057333 | 0    | LINE AND SHEATH     |       |
| 58057334 | 58057334 | 0    | LEVER               |       |
| 58150313 | 58150313 | 0    | CABLE CLAMP         |       |
| 58157346 | 58157346 | 0    | CABLE CLAMP         |       |
| 59047709 | 59047709 | 0    | SWITCH SUPPORT      |       |
| 59057076 | 59057076 | 0    | COMPLETE HANDLE BAR |       |
| 59057077 | 59057077 | 0    | COMPLETE HANDLE BAR |       |

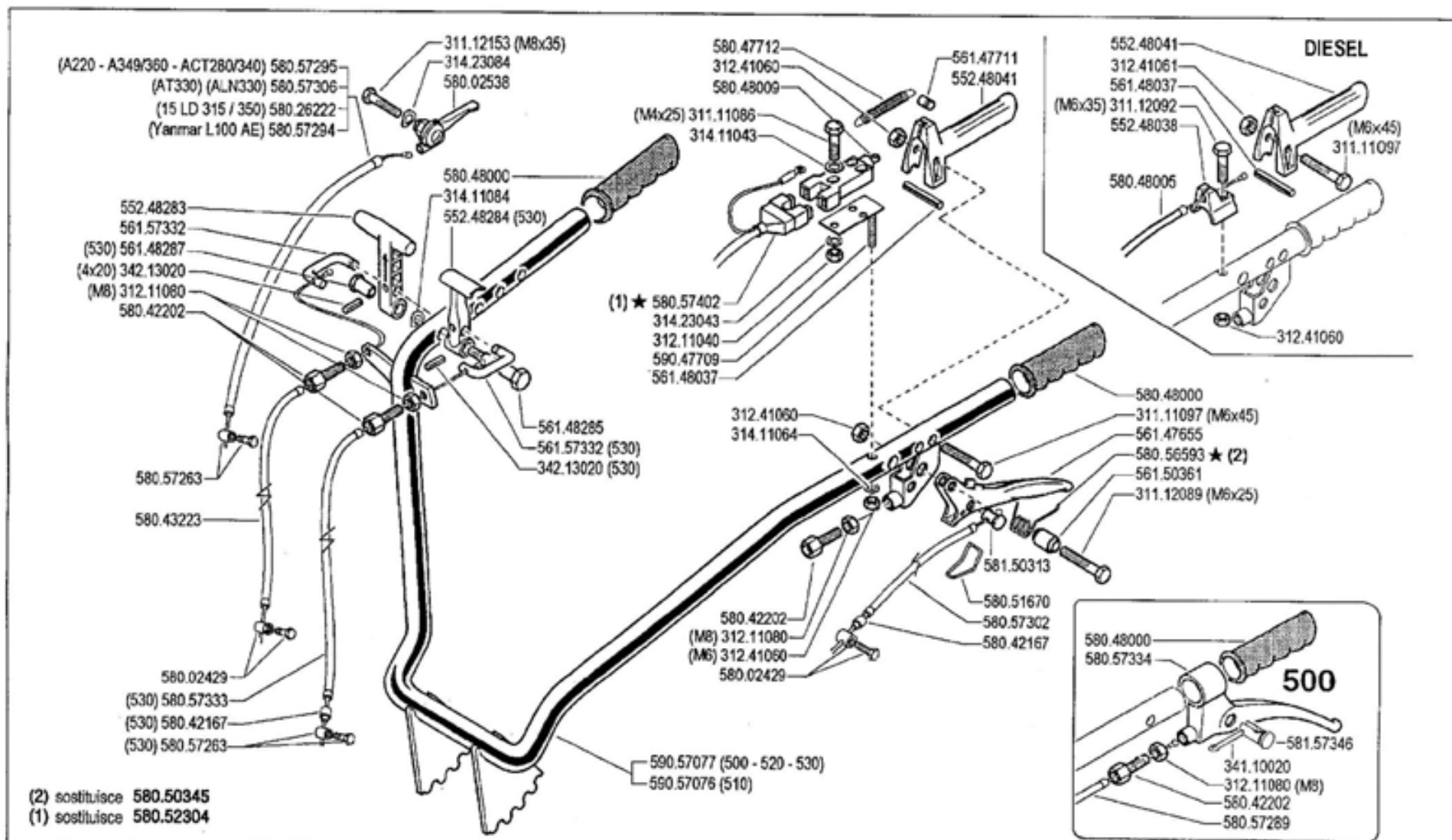

**FERRARI**

**500** serie 95

MANUBRIO (500 - 510 - 520 - 530)

HANDLEBAR  
 MANILLAR

MANCHERON  
 LENKER

DALLA MACCHINA  
 DE LA MAQUINA  
 DE LA MACHINE  
 FROM THE MACHINE  
 AB DER MASCHINE

AGGIORNAMENTO

REVISION

MISE A JOUR

AFLAZAMIENTO

ANPASSUNG

**08**

Rev.  
**4**

11/2002

★N.

TRK

| Pos.     | Code     | Q.ty | Description                | Notes |
|----------|----------|------|----------------------------|-------|
| 31111086 | 31111086 | 0    | SCREW TE M4X25 UNI 5739 8G |       |
| 31111097 | 31111097 | 0    | SCREW TE M6X45 UNI 5737 8G |       |
| 31112089 | 31112089 | 0    | SCREW TE M6X25 UNI 5739 8G |       |
| 31112092 | 31112092 | 0    | SCREW TE M6X35 UNI 5739 8G |       |
| 31112153 | 31112153 | 0    | SCREW TE M8X35 UNI 5739 8G |       |
| 31211040 | 31211040 | 0    | NUT M4                     |       |
| 31211080 | 31211080 | 0    | NUT M8                     |       |
| 31241060 | 31241060 | 0    | SELFLOCK NUT M6            |       |
| 31241061 | 31241061 | 0    | SELFLOCK NUT M6 6S         |       |
| 31411043 | 31411043 | 0    | WASHER 4,3X9               |       |
| 31411064 | 31411064 | 0    | WASHER 6,4x12,5            |       |
| 31411084 | 31411084 | 0    | WASHER 8,4x17              |       |
| 31423043 | 31423043 | 0    | SPRING WASHER 4,3          |       |
| 31423084 | 31423084 | 0    | SPRING WASHER 8,4          |       |
| 34110020 | 34110020 | 0    | SPLIT PIN                  |       |
| 34213020 | 34213020 | 0    | ROLL PIN                   |       |
| 55248038 | 55248038 | 0    | STOP                       |       |
| 55248041 | 55248041 | 0    | LEVER                      |       |
| 55248283 | 55248283 | 0    | COMMAND LEVER              |       |
| 55248284 | 55248284 | 0    | LEVER                      |       |
| 56147655 | 56147655 | 0    | CLUTCH LEVER               |       |
| 56147711 | 56147711 | 0    | PIN                        |       |
| 56148037 | 56148037 | 0    | LEVER STOP                 |       |
| 56148285 | 56148285 | 0    | PIN                        |       |
| 56148287 | 56148287 | 0    | STUD BOLT                  |       |
| 56150361 | 56150361 | 0    | SPACER                     |       |
| 56157332 | 56157332 | 0    | U BOLT                     |       |
| 58002429 | 58002429 | 0    | CLAMPING SCREW             |       |
| 58002538 | 58002538 | 0    | COMMAND LEVER              |       |
| 58026222 | 58026222 | 0    | LINE AND SHEATH            |       |
| 58042167 | 58042167 | 0    | SHEATH TERMINAL            |       |
| 58042202 | 58042202 | 0    | ADJUSTING SCREW            |       |
| 58043223 | 58043223 | 0    | LINE AND SHEATH            |       |
| 58047712 | 58047712 | 0    | SPRING                     |       |

SERIAL

**HANDLEBAR (500-510-520-530)**

CODE REV

**008\_4\_13416**

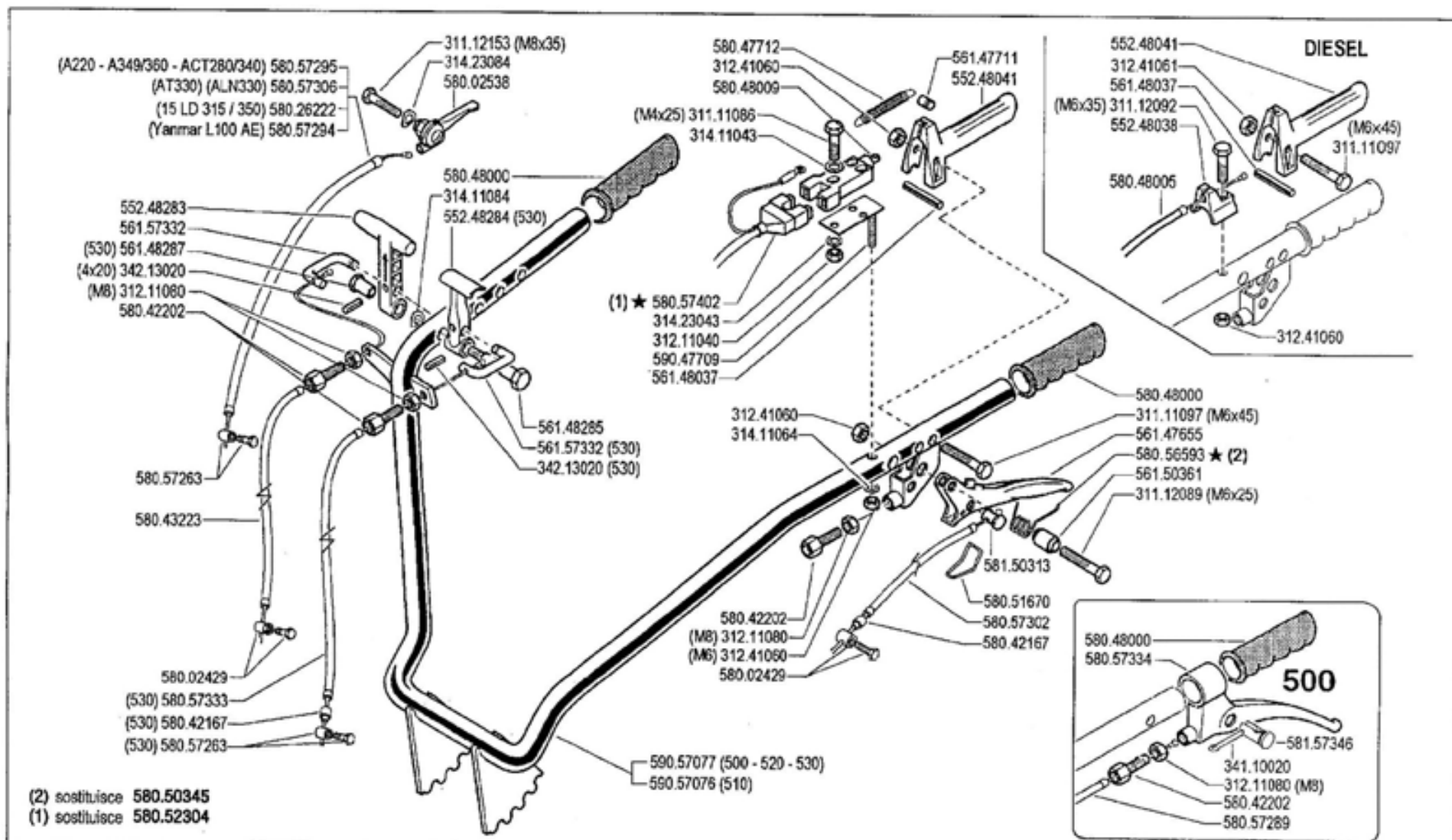

**FERRARI**

500 serie 95

MANUBRIO (500 - 510 - 520 - 530)

HANDLEBAR  
 MANILLAR

MANCHERON  
 LENKER

DALLA MACCHINA  
 DE LA MAQUINA  
 DE LA MACHINE  
 FROM THE MACHINE  
 AB DER MASCHINE

AGGIORNAMENTO  
 REVISION  
 MISE A JOUR  
 APLAZAMIENTO  
 ANPASSUNG

08

Rev.  
 4

11/2002

★N.

TRK

| Pos.     | Code     | Q.ty | Description         | Notes |
|----------|----------|------|---------------------|-------|
| 58048000 | 58048000 | 0    | KNOB                |       |
| 58048005 | 58048005 | 0    | LINE AND SHEATH     |       |
| 58048009 | 58048009 | 0    | SWITCH              |       |
| 58051670 | 58051670 | 0    | CLEVIS              |       |
| 58056593 | 58056593 | 0    | SPRING              |       |
| 58057263 | 58057263 | 0    | CLAMPING SCREW      |       |
| 58057289 | 58057289 | 0    | LINE AND SHEATH     |       |
| 58057294 | 58057294 | 0    | LINE AND SHEATH     |       |
| 58057295 | 58057295 | 0    | LINE AND SHEATH     |       |
| 58057302 | 58057302 | 0    | LINE AND SHEATH     |       |
| 58057306 | 58057306 | 0    | LINE AND SHEATH     |       |
| 58057333 | 58057333 | 0    | LINE AND SHEATH     |       |
| 58057334 | 58057334 | 0    | LEVER               |       |
| 58057402 | 58057402 | 0    | WIRING              |       |
| 58150313 | 58150313 | 0    | CABLE CLAMP         |       |
| 58157346 | 58157346 | 0    | CABLE CLAMP         |       |
| 59047709 | 59047709 | 0    | SWITCH SUPPORT      |       |
| 59057076 | 59057076 | 0    | COMPLETE HANDLE BAR |       |
| 59057077 | 59057077 | 0    | COMPLETE HANDLE BAR |       |

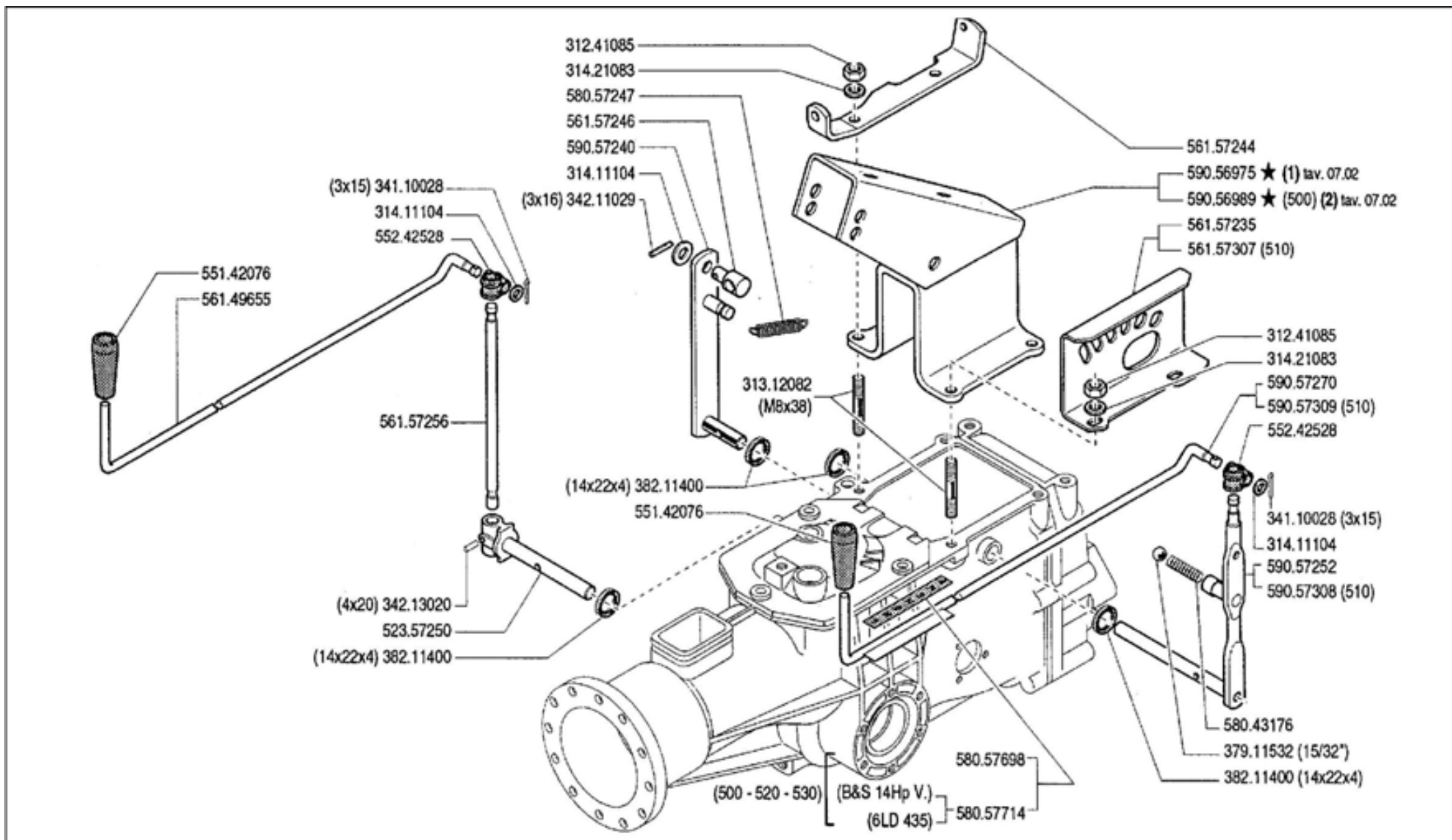

**FERRARI**

500 serie 95

COMANDI (500-510-520-530)

CONTROLS  
MANDOS

COMMANDES  
ANTRIEBE

DALLA MACCHINA  
DE LA MAQUINA  
DE LA MACHINE  
FROM THE MACHINE  
AB DER MASCHINE

★N.

22690 (530)

158833 (520)

★ (510)

80952 (500)

09 02

9/1997

Vid

ZENIT

| Pos.     | Code     | Q.ty | Description           | Notes |
|----------|----------|------|-----------------------|-------|
| 31241085 | 31241085 | 0    | SELFLOCK NUT M8 6S    |       |
| 31312082 | 31312082 | 0    | STUD BOLT M8X38X14X20 |       |
| 31411104 | 31411104 | 0    | WASHER 10,5x18        |       |
| 31421083 | 31421083 | 0    | WASHER                |       |
| 34110028 | 34110028 | 0    | SPLIT PIN             |       |
| 34211029 | 34211029 | 0    | ROLL PIN              |       |
| 34213020 | 34213020 | 0    | ROLL PIN              |       |
| 37911532 | 37911532 | 0    | BALL 15/32            |       |
| 38211400 | 38211400 | 0    | OIL SEAL 14X22X4      |       |
| 52357250 | 52357250 | 0    | PIN                   |       |
| 55142076 | 55142076 | 0    | KNOB                  |       |
| 55242528 | 55242528 | 0    | JOINT                 |       |
| 56149655 | 56149655 | 0    | PULL ROD              |       |
| 56157235 | 56157235 | 0    | GEAR SELECTOR         |       |
| 56157244 | 56157244 | 0    | STOP                  |       |
| 56157246 | 56157246 | 0    | STOP                  |       |
| 56157256 | 56157256 | 0    | PTO LEVER             |       |
| 56157307 | 56157307 | 0    | SELECTOR              |       |
| 58043176 | 58043176 | 0    | SPRING                |       |
| 58057247 | 58057247 | 0    | SPRING                |       |
| 58057698 | 58057698 | 0    | DECAL                 |       |
| 58057714 | 58057714 | 0    | DECAL                 |       |
| 59056975 | 59056975 | 0    | SUPPORT               |       |
| 59056989 | 59056989 | 0    | SUPPORT               |       |
| 59057240 | 59057240 | 0    | LEVER                 |       |
| 59057252 | 59057252 | 0    | GEAR LEVER            |       |
| 59057270 | 59057270 | 0    | GEARSHIFT ROD         |       |
| 59057308 | 59057308 | 0    | GEAR LEVER            |       |
| 59057309 | 59057309 | 0    | GEARSHIFT ROD         |       |

SERIAL

**CONTROLS (500-510-520-530)**

Version: MF 510, MF 530, MF 520, MF 500

CODE REV

**009\_2\_13534**

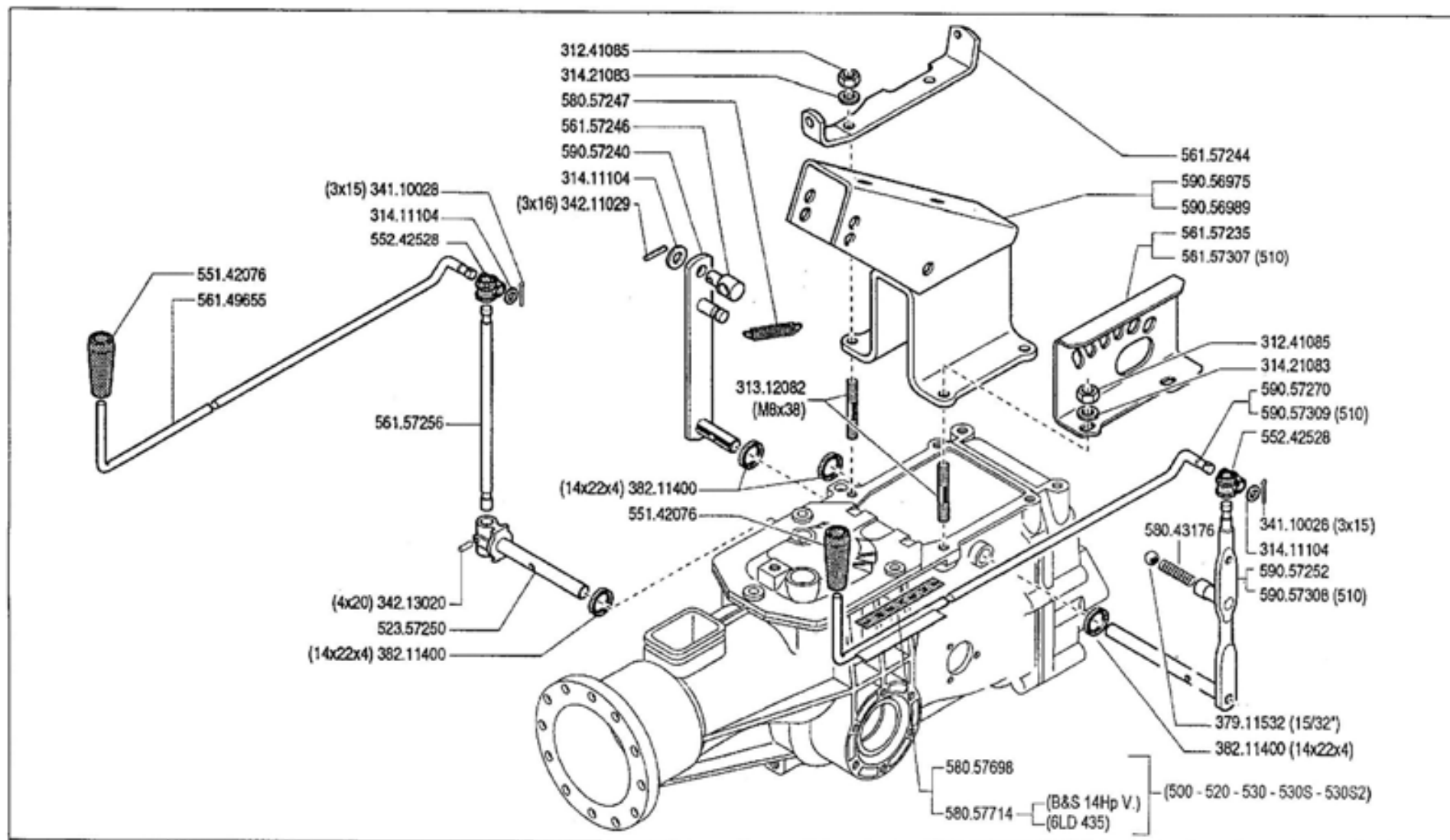

**FERRARI**

**500** serie **95**

**COMANDI (500 - 510 - 520 - 530 - 530S★ - 530S2★)**

CONTROLS  
MANDOS

COMMANDES  
ANTRIEBE

DALLA MACCHINA  
DE LA MAQUINA  
FROM THE MACHINE  
AB DER MASCHINE

AGGIORNAMENTO

REVISION

MISE A JOUR

APLAZAMIENTO

ANPASSUNG

**09**

Rev.  
**3**

**10/2001**

★N

3/2001



| Pos.     | Code     | Q.ty | Description           | Notes |
|----------|----------|------|-----------------------|-------|
| 31241085 | 31241085 | 0    | SELFLOCK NUT M8 6S    |       |
| 31312082 | 31312082 | 0    | STUD BOLT M8X38X14X20 |       |
| 31411104 | 31411104 | 0    | WASHER 10,5x18        |       |
| 31421083 | 31421083 | 0    | WASHER                |       |
| 34110028 | 34110028 | 0    | SPLIT PIN             |       |
| 34211029 | 34211029 | 0    | ROLL PIN              |       |
| 34213020 | 34213020 | 0    | ROLL PIN              |       |
| 37911532 | 37911532 | 0    | BALL 15/32            |       |
| 38211400 | 38211400 | 0    | OIL SEAL 14X22X4      |       |
| 52357250 | 52357250 | 0    | PIN                   |       |
| 55142076 | 55142076 | 0    | KNOB                  |       |
| 55242528 | 55242528 | 0    | JOINT                 |       |
| 56149655 | 56149655 | 0    | PULL ROD              |       |
| 56157235 | 56157235 | 0    | GEAR SELECTOR         |       |
| 56157244 | 56157244 | 0    | STOP                  |       |
| 56157246 | 56157246 | 0    | STOP                  |       |
| 56157256 | 56157256 | 0    | PTO LEVER             |       |
| 56157307 | 56157307 | 0    | SELECTOR              |       |
| 58043176 | 58043176 | 0    | SPRING                |       |
| 58057247 | 58057247 | 0    | SPRING                |       |
| 58057698 | 58057698 | 0    | DECAL                 |       |
| 58057714 | 58057714 | 0    | DECAL                 |       |
| 59056975 | 59056975 | 0    | SUPPORT               |       |
| 59056989 | 59056989 | 0    | SUPPORT               |       |
| 59057240 | 59057240 | 0    | LEVER                 |       |
| 59057252 | 59057252 | 0    | GEAR LEVER            |       |
| 59057270 | 59057270 | 0    | GEARSHIFT ROD         |       |
| 59057308 | 59057308 | 0    | GEAR LEVER            |       |
| 59057309 | 59057309 | 0    | GEARSHIFT ROD         |       |

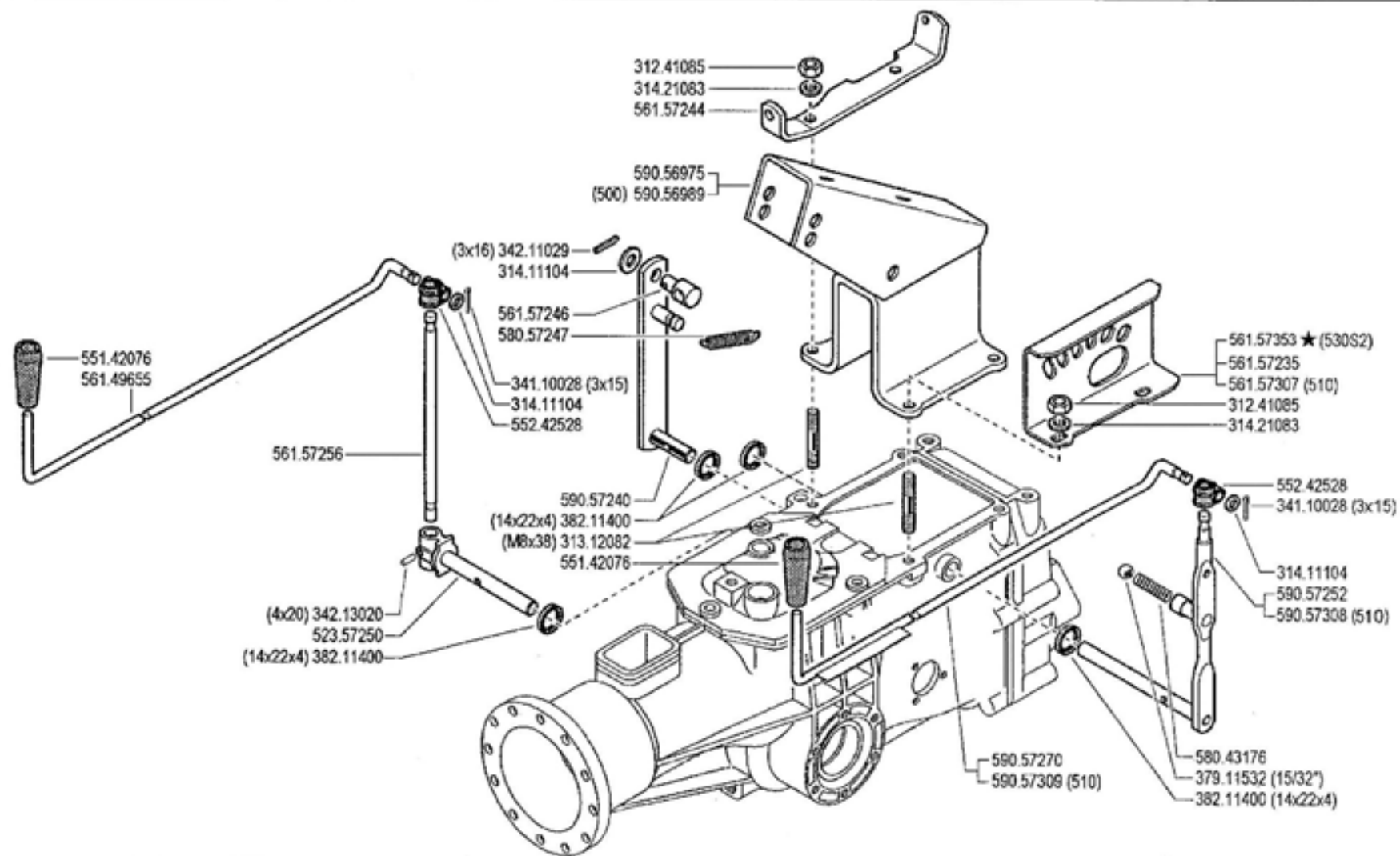

**FERRARI**

**500** serie **95**

**COMANDI (500 - 510 - 520 - 530 - 530S2)**

CONTROLS  
MANDOS

COMMANDES  
ANTRIEBE

★ DALLA MACCHINA  
DE LA MAQUINA  
DE LA MACHINE  
FROM THE MACHINE  
AB DER MASCHINE

ALLA MACCHINA  
A LA MAQUINA  
A LA MACHINE  
TO THE MACHINE  
BIS MASCHINE

**09**

Rev.  
**4**

N. 721207  
721255

721222

1/2004

1/2004

| Pos.     | Code     | Q.ty | Description           | Notes |
|----------|----------|------|-----------------------|-------|
| 31241085 | 31241085 | 0    | SELFLOCK NUT M8 6S    |       |
| 31312082 | 31312082 | 0    | STUD BOLT M8X38X14X20 |       |
| 31411104 | 31411104 | 0    | WASHER 10,5x18        |       |
| 31421083 | 31421083 | 0    | WASHER                |       |
| 34110028 | 34110028 | 0    | SPLIT PIN             |       |
| 34211029 | 34211029 | 0    | ROLL PIN              |       |
| 34213020 | 34213020 | 0    | ROLL PIN              |       |
| 37911532 | 37911532 | 0    | BALL 15/32            |       |
| 38211400 | 38211400 | 0    | OIL SEAL 14X22X4      |       |
| 52357250 | 52357250 | 0    | PIN                   |       |
| 55142076 | 55142076 | 0    | KNOB                  |       |
| 55242528 | 55242528 | 0    | JOINT                 |       |
| 56149655 | 56149655 | 0    | PULL ROD              |       |
| 56157235 | 56157235 | 0    | GEAR SELECTOR         |       |
| 56157244 | 56157244 | 0    | STOP                  |       |
| 56157246 | 56157246 | 0    | STOP                  |       |
| 56157256 | 56157256 | 0    | PTO LEVER             |       |
| 56157307 | 56157307 | 0    | SELECTOR              |       |
| 56157353 | 56157353 | 0    | GEAR SELECTOR         |       |
| 58043176 | 58043176 | 0    | SPRING                |       |
| 58057247 | 58057247 | 0    | SPRING                |       |
| 59056975 | 59056975 | 0    | SUPPORT               |       |
| 59056989 | 59056989 | 0    | SUPPORT               |       |
| 59057240 | 59057240 | 0    | LEVER                 |       |
| 59057252 | 59057252 | 0    | GEAR LEVER            |       |
| 59057270 | 59057270 | 0    | GEARSHIFT ROD         |       |
| 59057308 | 59057308 | 0    | GEAR LEVER            |       |
| 59057309 | 59057309 | 0    | GEARSHIFT ROD         |       |

SERIAL

**CONTROLS(500/10/20-530-530S2)**

CODE REV

**009\_4\_13594**

|                 | A         | B         | C               |
|-----------------|-----------|-----------|-----------------|
| 3.50 - 8" (500) | 391.13502 | 394.13502 | 580.52325       |
| 3.50 - 8"       | 391.13502 | 394.13502 | 580.52326       |
| 4.00 - 8"       | 391.14008 | 394.14008 | 580.52326       |
| 4.0 - 10"       | 391.14010 | 394.14010 | 580.52327       |
| 5.0 - 10"       | 391.15010 | 394.15010 | 580.52327       |
| 21 x 11.00 - 8" | 391.13501 | TUBELESS  | 580.52274 ★ (1) |

★ 924.57794

KIT GEMELLAGGIO PER 4.0-10" / 5.0-10"  
 TWINNING KIT FOR 4.0-10" / 5.0-10"  
 JUMELAGE KIT POUR 4.0-10" / 5.0-10"  
 KIT GEMELOS POR 4.0-10" / 5.0-10"  
 ZWILLINGSKIT 4.0-10" / 5.0-10"

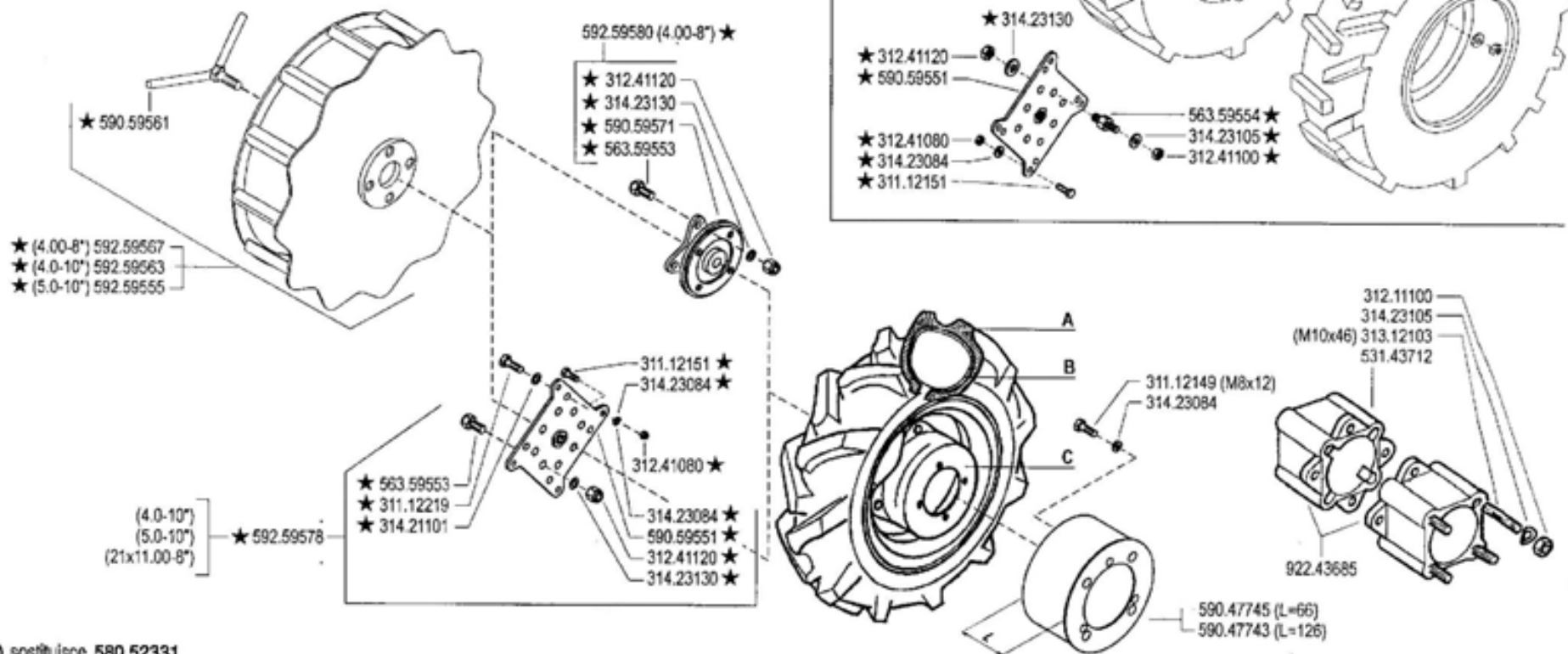

(1) sostituisce 580.52331

**FERRARI**

500 serie 95

RUOTE

WHEELS  
 RUEDAS

ROUES  
 RÄDER

DALLA MACCHINA  
 DE LA MAQUINA  
 DE LA MACHINE  
 FROM THE MACHINE  
 AB DER MASCHINE

AGGIORNAMENTO

REVISION

MISE A JOUR

APLAZAMIENTO

ANPASSUNG

11

Rev.  
 3

12/2003

★ N.

FINE

| Pos.     | Code     | Q.ty | Description                | Notes |
|----------|----------|------|----------------------------|-------|
| 31112149 | 31112149 | 0    | SCREW TE M8X12 UNI 5739 8G |       |
| 31112151 | 31112151 | 0    | SCREW TE M8X25 UNI 5739 8G |       |
| 31112219 | 31112219 | 0    | SCREW TE M10X25 UNI 5739   |       |
| 31211100 | 31211100 | 0    | NUT M10                    |       |
| 31241080 | 31241080 | 0    | SELFLOCK NUT M8            |       |
| 31241100 | 31241100 | 0    | SELFLOCK NUT M10 6S        |       |
| 31241120 | 31241120 | 0    | SELFLOCK NUT M12           |       |
| 31312103 | 31312103 | 0    | STUD BOLT M10X46X24X16     |       |
| 31421101 | 31421101 | 0    | WASHER                     |       |
| 31423084 | 31423084 | 0    | SPRING WASHER 8,4          |       |
| 31423105 | 31423105 | 0    | SPRING WASHER 10,5         |       |
| 31423130 | 31423130 | 0    | SPRING WASHER 13           |       |
| 39113501 | 39113501 | 0    | TYRE 21X11.00-8            |       |
| 39113502 | 39113502 | 0    | TYRE 3.50-8 2PR            |       |
| 39114008 | 39114008 | 0    | TYRE 4.00-8 2PR            |       |
| 39114010 | 39114010 | 0    | TYRE 4.0-10 2PR            |       |
| 39115010 | 39115010 | 0    | TYRE 5.00-10 2PR           |       |
| 39413502 | 39413502 | 0    | INNER TUBE                 |       |
| 39414008 | 39414008 | 0    | INNER TUBE                 |       |
| 39414010 | 39414010 | 0    | INNER TUBE                 |       |
| 39415010 | 39415010 | 0    | INNER TUBE                 |       |
| 53143712 | 53143712 | 0    | SPACER                     |       |
| 56359553 | 56359553 | 0    | PIN                        |       |
| 56359554 | 56359554 | 0    | PIN                        |       |
| 58052274 | 58052274 | 0    | RIM                        |       |
| 58052325 | 58052325 | 0    | RIM                        |       |
| 58052326 | 58052326 | 0    | RIM                        |       |
| 58052327 | 58052327 | 0    | RIM                        |       |
| 59047743 | 59047743 | 0    | HUBCOVER                   |       |
| 59047745 | 59047745 | 0    | HUBCOVER                   |       |
| 59059551 | 59059551 | 0    | FLANGE                     |       |
| 59059561 | 59059561 | 0    | SCREW                      |       |
| 59059571 | 59059571 | 0    | FLANGE                     |       |
| 59259555 | 59259555 | 0    | SUPER-BITE WHEEL X 5.00-10 |       |

SERIAL

## WHEELS

CODE REV

011\_3\_13744

|                 | A         | B         | C               |
|-----------------|-----------|-----------|-----------------|
| 3.50 - 8" (500) | 391.13502 | 394.13502 | 580.52325       |
| 3.50 - 8"       | 391.13502 | 394.13502 | 580.52326       |
| 4.00 - 8"       | 391.14008 | 394.14008 | 580.52326       |
| 4.0 - 10"       | 391.14010 | 394.14010 | 580.52327       |
| 5.0 - 10"       | 391.15010 | 394.15010 | 580.52327       |
| 21 x 11.00 - 8" | 391.13501 | TUBELESS  | 580.52274 ★ (1) |

★ 924.57794

KIT GEMELLAGGIO PER 4.0-10" / 5.0-10"  
 TWINNING KIT FOR 4.0-10" / 5.0-10"  
 JUMELAGE KIT POUR 4.0-10" / 5.0-10"  
 KIT GEMELOS POR 4.0-10" / 5.0-10"  
 ZWILLINGSKIT 4.0-10" / 5.0-10"

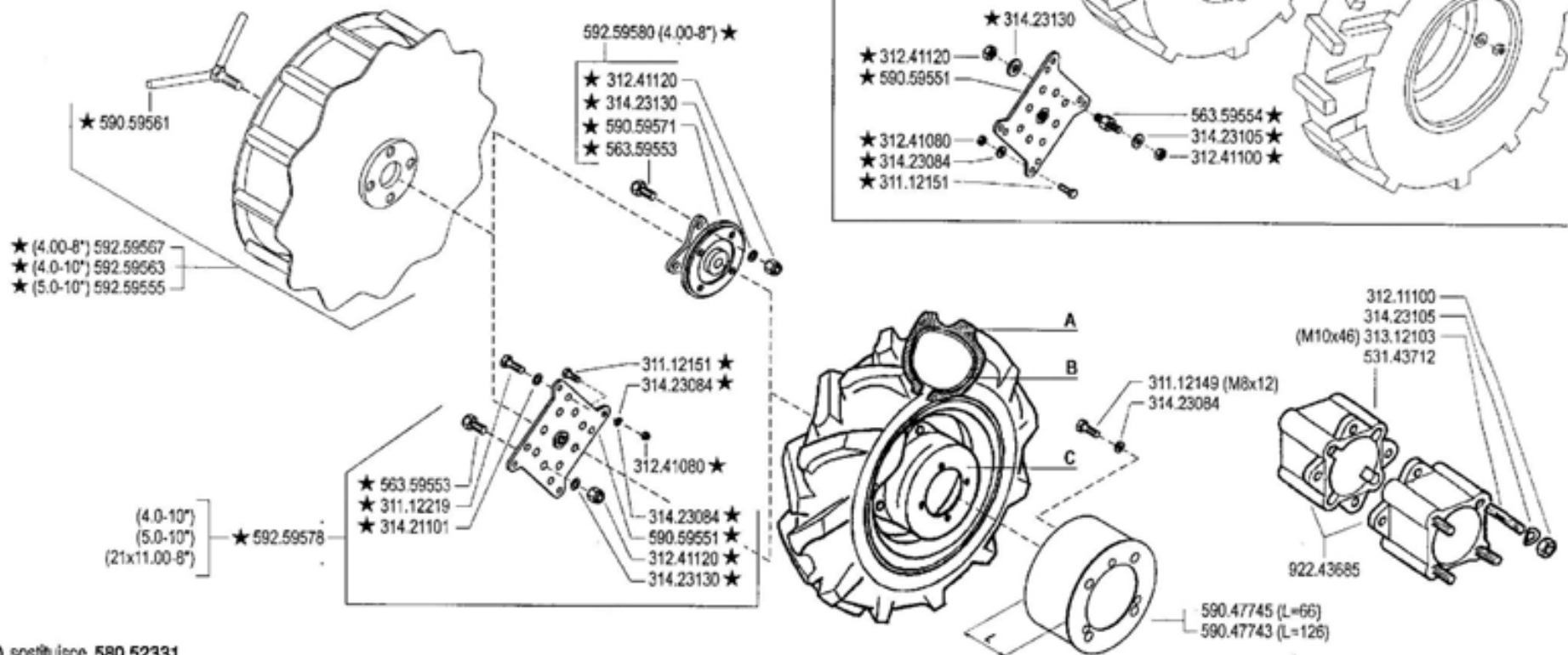

(1) sostituisce 580.52331

**FERRARI**

500 serie 95

RUOTE

WHEELS  
 RUEDAS

ROUES  
 RÄDER

DALLA MACCHINA  
 DE LA MAQUINA  
 DE LA MACHINE  
 FROM THE MACHINE  
 AB DER MASCHINE

AGGIORNAMENTO

REVISION

MISE A JOUR

APLAZAMIENTO

ANPASSUNG

11

Rev.  
 3

12/2003

★ N.

FINE

| <b>Pos.</b> | <b>Code</b> | <b>Q.ty</b> | <b>Description</b>              | <b>Notes</b> |
|-------------|-------------|-------------|---------------------------------|--------------|
| 59259563    | 59259563    | 0           | WHEEL                           |              |
| 59259567    | 59259567    | 0           | WHEEL                           |              |
| 59259578    | 59259578    | 0           | FLANGE KIT                      |              |
| 59259580    | 59259580    | 0           | FLANGE KIT                      |              |
| 92243685    | 92243685    | 0           | PAIR WHEEL SPACERS 6 CM         |              |
| 92457794    | 92457794    | 0           | ADAPTOR PLATES 10 WHEELS (PAIR) |              |

# 500

580.52018

## FERRARI

580.52019

## FERRARI

580.52020

# 520

580.52021

# 520

580.52022

# 530

580.52023

# 530

580.52024

# 510

580.52033

# 510

580.52034



580.46901



580.46912

**FRIZIONE  
EMBRAYAGE  
EMBRAGUE**

580.46903



580.57698



580.57678



580.46913



580.57712



580.46902



580.46909



580.46910



580.57722



580.57724

**FERRARI**

# 500 serie 95

ADHESIVOS  
AUTOCOLLANTS

ADESIVI

STICKERS  
AUFKLEBES

DALLA MACCHINA  
DE LA MAQUINA  
DE LA MACHINE  
FROM THE MACHINE  
AB DER MASCHINE

N.

12.00

9/1997



| Pos.     | Code     | Q.ty | Description | Notes |
|----------|----------|------|-------------|-------|
| 58046901 | 58046901 | 0    | DECAL       |       |
| 58046902 | 58046902 | 0    | DECAL       |       |
| 58046903 | 58046903 | 0    | DECAL       |       |
| 58046909 | 58046909 | 0    | DECAL       |       |
| 58046910 | 58046910 | 0    | DECAL       |       |
| 58046912 | 58046912 | 0    | DECAL       |       |
| 58046913 | 58046913 | 0    | DECAL       |       |
| 58052018 | 58052018 | 0    | DECAL       |       |
| 58052019 | 58052019 | 0    | DECAL       |       |
| 58052020 | 58052020 | 0    | DECAL       |       |
| 58052021 | 58052021 | 0    | DECAL       |       |
| 58052022 | 58052022 | 0    | DECAL       |       |
| 58052023 | 58052023 | 0    | DECAL       |       |
| 58052024 | 58052024 | 0    | DECAL       |       |
| 58052033 | 58052033 | 0    | DECAL       |       |
| 58052034 | 58052034 | 0    | DECAL       |       |
| 58057678 | 58057678 | 0    | DECAL       |       |
| 58057698 | 58057698 | 0    | DECAL       |       |
| 58057712 | 58057712 | 0    | DECAL       |       |
| 58057722 | 58057722 | 0    | DECAL       |       |
| 58057724 | 58057724 | 0    | DECAL       |       |



580.52019 (L= 87)  
 580.52029 (L= 140) ★  
 580.52020 (L= 174)



580.52018



580.52033



580.52021



580.52023



580.52034



580.52022



580.52024



580.52144 ★



580.52146 ★



580.52148 ★



580.52145 ★



580.52147 ★



580.52149 ★

**FERRARI**

**500** serie 95

STICKERS  
ADHESIVOS

**ADESIVI**

AUTOCOLLANTS  
AUFKLEBES

DALLA MACCHINA  
DE LA MAQUINA  
DE LA MACHINE  
FROM THE MACHINE  
AB DER MASCHINE

AGGIORNAMENTO

REVISION

MISE A JOUR

APLAZAMIENTO

ANPASSUNG

**12**

Vol.  
**01**

**1/2000**

★N.

VERBA

| Pos.     | Code     | Q.ty | Description | Notes |
|----------|----------|------|-------------|-------|
| 58052018 | 58052018 | 0    | DECAL       |       |
| 58052019 | 58052019 | 0    | DECAL       |       |
| 58052020 | 58052020 | 0    | DECAL       |       |
| 58052021 | 58052021 | 0    | DECAL       |       |
| 58052022 | 58052022 | 0    | DECAL       |       |
| 58052023 | 58052023 | 0    | DECAL       |       |
| 58052024 | 58052024 | 0    | DECAL       |       |
| 58052029 | 58052029 | 0    | DECAL       |       |
| 58052033 | 58052033 | 0    | DECAL       |       |
| 58052034 | 58052034 | 0    | DECAL       |       |
| 58052144 | 58052144 | 0    | DECAL       |       |
| 58052145 | 58052145 | 0    | DECAL       |       |
| 58052146 | 58052146 | 0    | DECAL       |       |
| 58052147 | 58052147 | 0    | DECAL       |       |
| 58052148 | 58052148 | 0    | DECAL       |       |
| 58052149 | 58052149 | 0    | DECAL       |       |

510 580.52033

510 580.52034



580.52019 (L= 87)  
580.52029 (L= 140)  
580.52020 (L= 174)

515 580.52144

515 580.52145

520 580.52021

520 580.52022

500 580.52018

530 580.52023

530 580.52024

515 L 580.52146

530 S 580.52150 ★

530 S 580.52151 ★

515 L 580.52147

530 S2 580.52154 ★

530 S2 580.52155 ★

515 S 580.52148

515 S 580.52149

FERRARI

500 serie 95

ADESIVI

STICKERS  
ADHESIVOS

AUTOCOLLANTS  
AUFKLEBES

DALLA MACCHINA  
DE LA MAQUINA  
DE LA MACHINE  
FROM THE MACHINE  
AB DER MASCHINE

AGGIORNAMENTO

REVISION

MISE A JOUR

APLAZAMIENTO

ANPASSUNG

12

Rev.  
2

10/2001

★N.

23/01/01

| Pos.     | Code     | Q.ty | Description | Notes |
|----------|----------|------|-------------|-------|
| 58052018 | 58052018 | 0    | DECAL       |       |
| 58052019 | 58052019 | 0    | DECAL       |       |
| 58052020 | 58052020 | 0    | DECAL       |       |
| 58052021 | 58052021 | 0    | DECAL       |       |
| 58052022 | 58052022 | 0    | DECAL       |       |
| 58052023 | 58052023 | 0    | DECAL       |       |
| 58052024 | 58052024 | 0    | DECAL       |       |
| 58052029 | 58052029 | 0    | DECAL       |       |
| 58052033 | 58052033 | 0    | DECAL       |       |
| 58052034 | 58052034 | 0    | DECAL       |       |
| 58052144 | 58052144 | 0    | DECAL       |       |
| 58052145 | 58052145 | 0    | DECAL       |       |
| 58052146 | 58052146 | 0    | DECAL       |       |
| 58052147 | 58052147 | 0    | DECAL       |       |
| 58052148 | 58052148 | 0    | DECAL       |       |
| 58052149 | 58052149 | 0    | DECAL       |       |
| 58052150 | 58052150 | 0    | DECAL       |       |
| 58052151 | 58052151 | 0    | DECAL       |       |
| 58052154 | 58052154 | 0    | DECAL       |       |
| 58052155 | 58052155 | 0    | DECAL       |       |

4

N

PERICOLO DI RIALZAMENTO  
DANGER OF CAPSIZING  
GEFÄHRDUNG DURCH  
VERBISCHLAGENSTREIFEN  
PELIGRO DE VUELCO

580.57722



580.57724



580.46909

3

N

2

N

1

580.57698

N



580.57712



580.46902

**ATTENZIONE - ATTENTION  
ATENCIÓN**

LA ZONA DEL TUBO DI SCARICO PUÒ SUPERARE 65 °C  
LA ZONE DU TUYAU D'ÉCHAPPEMENT PEUT DÉPASSER 65 °C  
LA ZONA DEL TUBO DE ESCAPE PUEDE SUPERAR 65 °C

580.46910

580.57698

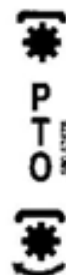

580.57678

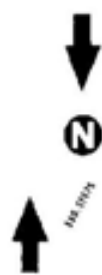

580.57676 ★



580.46901

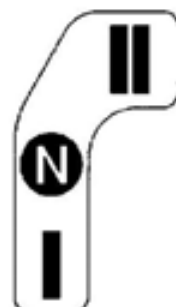

580.57732 ★

**FRIZIONE  
EMBRAYAGE  
EMBRAGUE**

580.46903

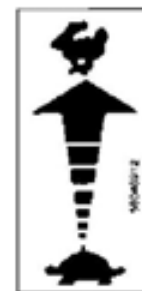

580.46912



580.46913

FERRARI

500 serie 95

ADESIVI

STICKERS  
ADHESIVOS

AUTOCOLLANTS  
AUFKLEBES

DALLA MACCHINA  
DE LA MAQUINA  
FROM THE MACHINE  
AB DER MASCHINE

★ N

13

Mod.  
00

1/2000

2016

| Pos.     | Code     | Q.ty | Description | Notes |
|----------|----------|------|-------------|-------|
| 58046901 | 58046901 | 0    | DECAL       |       |
| 58046902 | 58046902 | 0    | DECAL       |       |
| 58046903 | 58046903 | 0    | DECAL       |       |
| 58046909 | 58046909 | 0    | DECAL       |       |
| 58046910 | 58046910 | 0    | DECAL       |       |
| 58046912 | 58046912 | 0    | DECAL       |       |
| 58046913 | 58046913 | 0    | DECAL       |       |
| 58057676 | 58057676 | 0    | DECAL       |       |
| 58057678 | 58057678 | 0    | DECAL       |       |
| 58057698 | 58057698 | 0    | DECAL       |       |
| 58057712 | 58057712 | 0    | DECAL       |       |
| 58057722 | 58057722 | 0    | DECAL       |       |
| 58057724 | 58057724 | 0    | DECAL       |       |
| 58057732 | 58057732 | 0    | DECAL       |       |



580.57698



580.46912



580.46913



580.57772 ★



580.57771 ★



580.57767 ★



580.57768 ★



580.57678



580.57712



580.57676

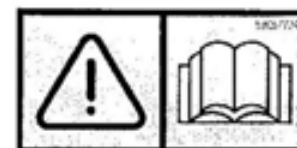

580.57724



580.57770 ★



580.57722

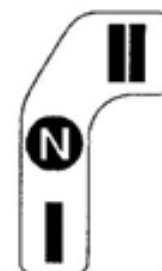

580.57732

FERRARI

500 serie 95

ADESIVI

STICKERS  
ADHESIVOS

AUTOCOLLANTS  
AUFKLEBES

DALLA MACCHINA  
DE LA MAQUINA  
DE LA MACHINE  
FROM THE MACHINE  
AB DER MASCHINE

AGGIORNAMENTO

REVISION

MISE A JOUR

APLAZAMIENTO

ANPASSUNG

13

12/2003

Rev.

1

★N

F004



| Pos.     | Code     | Q.ty | Description | Notes |
|----------|----------|------|-------------|-------|
| 58046912 | 58046912 | 0    | DECAL       |       |
| 58046913 | 58046913 | 0    | DECAL       |       |
| 58057676 | 58057676 | 0    | DECAL       |       |
| 58057678 | 58057678 | 0    | DECAL       |       |
| 58057698 | 58057698 | 0    | DECAL       |       |
| 58057712 | 58057712 | 0    | DECAL       |       |
| 58057722 | 58057722 | 0    | DECAL       |       |
| 58057724 | 58057724 | 0    | DECAL       |       |
| 58057732 | 58057732 | 0    | DECAL       |       |
| 58057767 | 58057767 | 0    | DECAL       |       |
| 58057768 | 58057768 | 0    | DECAL       |       |
| 58057770 | 58057770 | 0    | DECAL       |       |
| 58057771 | 58057771 | 0    | DECAL       |       |
| 58057772 | 58057772 | 0    | DECAL       |       |

# SPARE PARTS INSTANCE INDEX





## SPARE PARTS INSTANCE INDEX

| Code     | Parts Table | Pos.     | Q.ty | Code     | Parts Table | Pos.     | Q.ty | Code     | Parts Table | Pos.     | Q.ty |
|----------|-------------|----------|------|----------|-------------|----------|------|----------|-------------|----------|------|
| 3000628  | 001_2_12649 | 3000628  | 0    | 31112092 | 008_4_13416 | 31112092 | 0    | 31211040 | 008_2_13308 | 31211040 | 0    |
| 30010120 | 007_2_13157 | 30010120 | 0    | 31112147 | 005_2_13039 | 31112147 | 0    |          | 008_3_13362 | 31211040 | 0    |
|          | 007_3_13177 | 30010120 | 0    | 31112149 | 011_3_13744 | 31112149 | 0    |          | 008_4_13416 | 31211040 | 0    |
| 30040001 | 03A_0_13890 | 30040001 | 0    | 31112150 | 001_2_12649 | 31112150 | 0    | 31211080 | 002_0_12722 | 31211080 | 0    |
|          | 03A_1_13913 | 30040001 | 0    |          | 001_3_12676 | 31112150 | 0    |          | 002_1_12741 | 31211080 | 0    |
| 30040133 | 03A_0_13890 | 30040133 | 0    |          | 001_4_12698 | 31112150 | 0    |          | 002_2_12761 | 31211080 | 0    |
|          | 03A_1_13913 | 30040133 | 0    | 31112151 | 011_3_13744 | 31112151 | 0    |          | 002_3_12779 | 31211080 | 0    |
| 31100003 | 002_2_12761 | 31100003 | 0    | 31112152 | 03A_0_13890 | 31112152 | 0    |          | 007_2_13157 | 31211080 | 0    |
|          | 002_3_12779 | 31100003 | 0    |          | 03A_1_13913 | 31112152 | 0    |          | 008_2_13308 | 31211080 | 0    |
| 31100015 | 002_0_12722 | 31100015 | 0    | 31112153 | 007_2_13157 | 31112153 | 0    |          | 008_3_13362 | 31211080 | 0    |
|          | 002_1_12741 | 31100015 | 0    |          | 007_3_13177 | 31112153 | 0    |          | 008_4_13416 | 31211080 | 0    |
|          | 002_3_12779 | 31100015 | 0    |          | 008_2_13308 | 31112153 | 0    | 31211100 | 005_1_13022 | 31211100 | 0    |
| 31100786 | 002_0_12722 | 31100786 | 0    |          | 008_3_13362 | 31112153 | 0    |          | 005_2_13039 | 31211100 | 0    |
|          | 002_1_12741 | 31100786 | 0    |          | 008_4_13416 | 31112153 | 0    |          | 011_3_13744 | 31211100 | 0    |
|          | 002_2_12761 | 31100786 | 0    | 31112154 | 001_2_12649 | 31112154 | 0    | 31221121 | 03A_0_13890 | 31221121 | 0    |
|          | 002_3_12779 | 31100786 | 0    |          | 001_3_12676 | 31112154 | 0    |          | 03A_1_13913 | 31221121 | 0    |
| 31111086 | 008_2_13308 | 31111086 | 0    |          | 001_4_12698 | 31112154 | 0    | 31241060 | 008_2_13308 | 31241060 | 0    |
|          | 008_3_13362 | 31111086 | 0    | 31112210 | 03A_1_13913 | 31112210 | 0    |          | 008_3_13362 | 31241060 | 0    |
|          | 008_4_13416 | 31111086 | 0    | 31112211 | 007_2_13157 | 31112211 | 0    |          | 008_4_13416 | 31241060 | 0    |
| 31111090 | 001_2_12649 | 31111090 | 0    |          | 007_3_13177 | 31112211 | 0    | 31241061 | 008_2_13308 | 31241061 | 0    |
|          | 03A_1_13913 | 31111090 | 0    | 31112213 | 001_2_12649 | 31112213 | 0    |          | 008_3_13362 | 31241061 | 0    |
| 31111097 | 008_2_13308 | 31111097 | 0    |          | 001_3_12676 | 31112213 | 0    |          | 008_4_13416 | 31241061 | 0    |
|          | 008_3_13362 | 31111097 | 0    |          | 001_4_12698 | 31112213 | 0    | 31241080 | 001_2_12649 | 31241080 | 0    |
|          | 008_4_13416 | 31111097 | 0    | 31112219 | 011_3_13744 | 31112219 | 0    |          | 001_3_12676 | 31241080 | 0    |
| 31111151 | 001_2_12649 | 31111151 | 0    | 31112295 | 007_2_13157 | 31112295 | 0    |          | 001_4_12698 | 31241080 | 0    |
|          | 001_3_12676 | 31111151 | 0    |          | 007_3_13177 | 31112295 | 0    |          | 007_2_13157 | 31241080 | 0    |
|          | 001_4_12698 | 31111151 | 0    | 31121007 | 001_2_12649 | 31121007 | 0    |          | 007_3_13177 | 31241080 | 0    |
| 31111229 | 007_2_13157 | 31111229 | 0    |          | 001_3_12676 | 31121007 | 0    |          | 011_3_13744 | 31241080 | 0    |
|          | 007_3_13177 | 31111229 | 0    |          | 001_4_12698 | 31121007 | 0    |          | 03A_0_13890 | 31241080 | 0    |
| 31112089 | 008_2_13308 | 31112089 | 0    | 31132562 | 03A_0_13890 | 31132562 | 0    |          | 03A_1_13913 | 31241080 | 0    |
|          | 008_3_13362 | 31112089 | 0    |          | 03A_1_13913 | 31132562 | 0    | 31241085 | 009_2_13534 | 31241085 | 0    |
|          | 008_4_13416 | 31112089 | 0    | 31152060 | 02A_0_13875 | 31152060 | 0    |          | 009_3_13564 | 31241085 | 0    |
| 31112092 | 008_2_13308 | 31112092 | 0    | 31152085 | 02A_0_13875 | 31152085 | 0    |          | 009_4_13594 | 31241085 | 0    |
|          | 008_3_13362 | 31112092 | 0    | 31152103 | 03A_1_13913 | 31152103 | 0    |          | 03A_0_13890 | 31241085 | 0    |



## SPARE PARTS INSTANCE INDEX

| Code     | Parts Table | Pos.     | Q.ty | Code     | Parts Table | Pos.     | Q.ty | Code     | Parts Table | Pos.     | Q.ty |
|----------|-------------|----------|------|----------|-------------|----------|------|----------|-------------|----------|------|
| 31241085 | 03A_1_13913 | 31241085 | 0    | 31411043 | 008_2_13308 | 31411043 | 0    | 31423043 | 008_3_13362 | 31423043 | 0    |
| 31241100 | 001_2_12649 | 31241100 | 0    |          | 008_3_13362 | 31411043 | 0    |          | 008_4_13416 | 31423043 | 0    |
|          | 001_3_12676 | 31241100 | 0    |          | 008_4_13416 | 31411043 | 0    | 31423084 | 001_2_12649 | 31423084 | 0    |
|          | 001_4_12698 | 31241100 | 0    | 31411064 | 001_2_12649 | 31411064 | 0    |          | 001_3_12676 | 31423084 | 0    |
|          | 007_2_13157 | 31241100 | 0    |          | 008_2_13308 | 31411064 | 0    |          | 001_4_12698 | 31423084 | 0    |
|          | 007_3_13177 | 31241100 | 0    |          | 008_3_13362 | 31411064 | 0    |          | 002_0_12722 | 31423084 | 0    |
|          | 011_3_13744 | 31241100 | 0    |          | 008_4_13416 | 31411064 | 0    |          | 002_1_12741 | 31423084 | 0    |
| 31241120 | 005_1_13022 | 31241120 | 0    | 31411084 | 001_2_12649 | 31411084 | 0    |          | 002_2_12761 | 31423084 | 0    |
|          | 005_2_13039 | 31241120 | 0    |          | 001_3_12676 | 31411084 | 0    |          | 002_3_12779 | 31423084 | 0    |
|          | 011_3_13744 | 31241120 | 0    |          | 001_4_12698 | 31411084 | 0    |          | 007_2_13157 | 31423084 | 0    |
| 31241121 | 007_2_13157 | 31241121 | 0    |          | 008_2_13308 | 31411084 | 0    |          | 007_3_13177 | 31423084 | 0    |
|          | 007_3_13177 | 31241121 | 0    |          | 008_3_13362 | 31411084 | 0    |          | 008_2_13308 | 31423084 | 0    |
| 31312082 | 009_2_13534 | 31312082 | 0    |          | 008_4_13416 | 31411084 | 0    |          | 008_3_13362 | 31423084 | 0    |
|          | 009_3_13564 | 31312082 | 0    | 31411104 | 001_2_12649 | 31411104 | 0    |          | 008_4_13416 | 31423084 | 0    |
|          | 009_4_13594 | 31312082 | 0    |          | 001_3_12676 | 31411104 | 0    |          | 011_3_13744 | 31423084 | 0    |
|          | 03A_0_13890 | 31312082 | 0    |          | 001_4_12698 | 31411104 | 0    |          | 03A_0_13890 | 31423084 | 0    |
|          | 03A_1_13913 | 31312082 | 0    |          | 009_2_13534 | 31411104 | 0    |          | 03A_1_13913 | 31423084 | 0    |
| 31312083 | 002_1_12741 | 31312083 | 0    |          | 009_3_13564 | 31411104 | 0    | 31423105 | 002_0_12722 | 31423105 | 0    |
|          | 002_2_12761 | 31312083 | 0    |          | 009_4_13594 | 31411104 | 0    |          | 002_1_12741 | 31423105 | 0    |
|          | 002_3_12779 | 31312083 | 0    | 31421083 | 001_2_12649 | 31421083 | 0    |          | 002_3_12779 | 31423105 | 0    |
| 31312086 | 03A_0_13890 | 31312086 | 0    |          | 001_3_12676 | 31421083 | 0    |          | 005_1_13022 | 31423105 | 0    |
|          | 03A_1_13913 | 31312086 | 0    |          | 001_4_12698 | 31421083 | 0    |          | 005_2_13039 | 31423105 | 0    |
| 31312088 | 002_0_12722 | 31312088 | 0    |          | 009_2_13534 | 31421083 | 0    |          | 011_3_13744 | 31423105 | 0    |
|          | 002_1_12741 | 31312088 | 0    |          | 009_3_13564 | 31421083 | 0    | 31423130 | 007_2_13157 | 31423130 | 0    |
|          | 002_2_12761 | 31312088 | 0    |          | 009_4_13594 | 31421083 | 0    |          | 007_3_13177 | 31423130 | 0    |
|          | 002_3_12779 | 31312088 | 0    |          | 03A_0_13890 | 31421083 | 0    |          | 011_3_13744 | 31423130 | 0    |
| 31312094 | 03A_0_13890 | 31312094 | 0    |          | 03A_1_13913 | 31421083 | 0    |          | 03A_0_13890 | 31423130 | 0    |
|          | 03A_1_13913 | 31312094 | 0    | 31421101 | 011_3_13744 | 31421101 | 0    |          | 03A_1_13913 | 31423130 | 0    |
| 31312102 | 005_1_13022 | 31312102 | 0    |          | 03A_1_13913 | 31421101 | 0    | 31424084 | 005_2_13039 | 31424084 | 0    |
|          | 005_2_13039 | 31312102 | 0    | 31421130 | 005_1_13022 | 31421130 | 0    | 34110020 | 008_3_13362 | 34110020 | 0    |
| 31312103 | 011_3_13744 | 31312103 | 0    |          | 005_2_13039 | 31421130 | 0    |          | 008_4_13416 | 34110020 | 0    |
| 31312124 | 03A_0_13890 | 31312124 | 0    | 31422064 | 02A_0_13875 | 31422064 | 0    | 34110028 | 009_2_13534 | 34110028 | 0    |
|          | 03A_1_13913 | 31312124 | 0    |          | 03A_1_13913 | 31422064 | 0    |          | 009_3_13564 | 34110028 | 0    |
| 31312125 | 03A_1_13913 | 31312125 | 0    | 31423043 | 008_2_13308 | 31423043 | 0    |          | 009_4_13594 | 34110028 | 0    |



## SPARE PARTS INSTANCE INDEX

| Code     | Parts Table | Pos.     | Q.ty | Code     | Parts Table | Pos.     | Q.ty | Code     | Parts Table | Pos.     | Q.ty |
|----------|-------------|----------|------|----------|-------------|----------|------|----------|-------------|----------|------|
| 34211025 | 04A_0_14000 | 34211025 | 0    | 37111250 | 04A_1_14034 | 37111250 | 0    | 39413502 | 011_3_13744 | 39413502 | 0    |
|          | 04A_1_14034 | 34211025 | 0    | 37112171 | 02A_0_13875 | 37112171 | 0    | 39414008 | 011_3_13744 | 39414008 | 0    |
| 34211029 | 009_2_13534 | 34211029 | 0    | 37112173 | 002_0_12722 | 37112173 | 0    | 39414010 | 011_3_13744 | 39414010 | 0    |
|          | 009_3_13564 | 34211029 | 0    |          | 002_1_12741 | 37112173 | 0    | 39415010 | 011_3_13744 | 39415010 | 0    |
|          | 009_4_13594 | 34211029 | 0    |          | 002_2_12761 | 37112173 | 0    | 50947833 | 002_0_12722 | 50947833 | 0    |
| 34213020 | 008_2_13308 | 34213020 | 0    |          | 002_3_12779 | 37112173 | 0    |          | 002_1_12741 | 50947833 | 0    |
|          | 008_3_13362 | 34213020 | 0    | 37112229 | 04A_0_14000 | 37112229 | 0    |          | 002_2_12761 | 50947833 | 0    |
|          | 008_4_13416 | 34213020 | 0    |          | 04A_1_14034 | 37112229 | 0    |          | 002_3_12779 | 50947833 | 0    |
|          | 009_2_13534 | 34213020 | 0    | 37112231 | 002_2_12761 | 37112231 | 0    | 52148105 | 02A_0_13875 | 52148105 | 0    |
|          | 009_3_13564 | 34213020 | 0    |          | 002_3_12779 | 37112231 | 0    | 52357250 | 009_2_13534 | 52357250 | 0    |
|          | 009_4_13594 | 34213020 | 0    | 37112233 | 002_0_12722 | 37112233 | 0    |          | 009_3_13564 | 52357250 | 0    |
| 34213060 | 04A_0_14000 | 34213060 | 0    |          | 002_1_12741 | 37112233 | 0    |          | 009_4_13594 | 52357250 | 0    |
|          | 04A_1_14034 | 34213060 | 0    |          | 002_3_12779 | 37112233 | 0    | 52447896 | 002_0_12722 | 52447896 | 0    |
| 34213061 | 04A_0_14000 | 34213061 | 0    | 37320120 | 04A_0_14000 | 37320120 | 0    |          | 002_1_12741 | 52447896 | 0    |
|          | 04A_1_14034 | 34213061 | 0    |          | 04A_1_14034 | 37320120 | 0    |          | 002_2_12761 | 52447896 | 0    |
| 34311060 | 005_1_13022 | 34311060 | 0    | 37910832 | 04A_0_14000 | 37910832 | 0    |          | 002_3_12779 | 52447896 | 0    |
|          | 005_2_13039 | 34311060 | 0    |          | 04A_1_14034 | 37910832 | 0    | 52456335 | 04A_0_14000 | 52456335 | 0    |
| 35111052 | 005_1_13022 | 35111052 | 0    | 37911532 | 009_2_13534 | 37911532 | 0    |          | 04A_1_14034 | 52456335 | 0    |
|          | 005_2_13039 | 35111052 | 0    |          | 009_3_13564 | 37911532 | 0    | 52456339 | 04A_0_14000 | 52456339 | 0    |
|          | 04A_0_14000 | 35111052 | 0    |          | 009_4_13594 | 37911532 | 0    |          | 04A_1_14034 | 52456339 | 0    |
|          | 04A_1_14034 | 35111052 | 0    | 38211400 | 009_2_13534 | 38211400 | 0    | 52456354 | 04A_0_14000 | 52456354 | 0    |
| 35111055 | 04A_0_14000 | 35111055 | 0    |          | 009_3_13564 | 38211400 | 0    |          | 04A_1_14034 | 52456354 | 0    |
|          | 04A_1_14034 | 35111055 | 0    |          | 009_4_13594 | 38211400 | 0    | 52456356 | 04A_0_14000 | 52456356 | 0    |
| 35121031 | 04A_0_14000 | 35121031 | 0    | 38211500 | 04A_0_14000 | 38211500 | 0    |          | 04A_1_14034 | 52456356 | 0    |
|          | 04A_1_14034 | 35121031 | 0    |          | 04A_1_14034 | 38211500 | 0    | 52456362 | 04A_0_14000 | 52456362 | 0    |
| 35211120 | 04A_0_14000 | 35211120 | 0    | 38212501 | 005_1_13022 | 38212501 | 0    |          | 04A_1_14034 | 52456362 | 0    |
|          | 04A_1_14034 | 35211120 | 0    |          | 005_2_13039 | 38212501 | 0    | 52456389 | 04A_0_14000 | 52456389 | 0    |
| 37111150 | 04A_0_14000 | 37111150 | 0    | 38213800 | 04A_0_14000 | 38213800 | 0    |          | 04A_1_14034 | 52456389 | 0    |
|          | 04A_1_14034 | 37111150 | 0    |          | 04A_1_14034 | 38213800 | 0    | 52456390 | 04A_0_14000 | 52456390 | 0    |
| 37111152 | 04A_0_14000 | 37111152 | 0    | 39113501 | 011_3_13744 | 39113501 | 0    |          | 04A_1_14034 | 52456390 | 0    |
|          | 04A_1_14034 | 37111152 | 0    | 39113502 | 011_3_13744 | 39113502 | 0    | 53143128 | 03A_1_13913 | 53143128 | 0    |
| 37111250 | 005_1_13022 | 37111250 | 0    | 39114008 | 011_3_13744 | 39114008 | 0    | 53143712 | 011_3_13744 | 53143712 | 0    |
|          | 005_2_13039 | 37111250 | 0    | 39114010 | 011_3_13744 | 39114010 | 0    | 53143879 | 03A_0_13890 | 53143879 | 0    |
|          | 04A_0_14000 | 37111250 | 0    | 39115010 | 011_3_13744 | 39115010 | 0    |          | 03A_1_13913 | 53143879 | 0    |



## SPARE PARTS INSTANCE INDEX

| Code     | Parts Table | Pos.     | Q.ty | Code     | Parts Table | Pos.     | Q.ty | Code     | Parts Table | Pos.     | Q.ty |
|----------|-------------|----------|------|----------|-------------|----------|------|----------|-------------|----------|------|
| 53147482 | 002_0_12722 | 53147482 | 0    | 55243592 | 005_1_13022 | 55243592 | 0    | 56147845 | 002_1_12741 | 56147845 | 0    |
|          | 002_1_12741 | 53147482 | 0    |          | 005_2_13039 | 55243592 | 0    |          | 002_2_12761 | 56147845 | 0    |
| 53148107 | 02A_0_13875 | 53148107 | 0    | 55248038 | 008_2_13308 | 55248038 | 0    |          | 002_3_12779 | 56147845 | 0    |
| 53156150 | 002_3_12779 | 53156150 | 0    |          | 008_3_13362 | 55248038 | 0    | 56147923 | 03A_1_13913 | 56147923 | 0    |
| 53156325 | 03A_0_13890 | 53156325 | 0    |          | 008_4_13416 | 55248038 | 0    | 56148037 | 008_2_13308 | 56148037 | 0    |
|          | 03A_1_13913 | 53156325 | 0    | 55248041 | 008_2_13308 | 55248041 | 0    |          | 008_3_13362 | 56148037 | 0    |
| 53156332 | 03A_0_13890 | 53156332 | 0    |          | 008_3_13362 | 55248041 | 0    |          | 008_4_13416 | 56148037 | 0    |
|          | 03A_1_13913 | 53156332 | 0    |          | 008_4_13416 | 55248041 | 0    | 56148285 | 008_2_13308 | 56148285 | 0    |
| 53156342 | 03A_0_13890 | 53156342 | 0    | 55248283 | 008_2_13308 | 55248283 | 0    |          | 008_3_13362 | 56148285 | 0    |
|          | 03A_1_13913 | 53156342 | 0    |          | 008_3_13362 | 55248283 | 0    |          | 008_4_13416 | 56148285 | 0    |
| 53247468 | 002_2_12761 | 53247468 | 0    |          | 008_4_13416 | 55248283 | 0    | 56148287 | 008_2_13308 | 56148287 | 0    |
| 53247488 | 002_3_12779 | 53247488 | 0    | 55248284 | 008_2_13308 | 55248284 | 0    |          | 008_3_13362 | 56148287 | 0    |
| 54143090 | 005_1_13022 | 54143090 | 0    |          | 008_3_13362 | 55248284 | 0    |          | 008_4_13416 | 56148287 | 0    |
|          | 005_2_13039 | 54143090 | 0    |          | 008_4_13416 | 55248284 | 0    | 56149655 | 009_2_13534 | 56149655 | 0    |
| 54143149 | 005_1_13022 | 54143149 | 0    | 55252316 | 001_2_12649 | 55252316 | 0    |          | 009_3_13564 | 56149655 | 0    |
|          | 005_2_13039 | 54143149 | 0    |          | 001_3_12676 | 55252316 | 0    |          | 009_4_13594 | 56149655 | 0    |
| 55102678 | 03A_0_13890 | 55102678 | 0    |          | 001_4_12698 | 55252316 | 0    | 56150361 | 008_2_13308 | 56150361 | 0    |
|          | 03A_1_13913 | 55102678 | 0    | 56120364 | 007_2_13157 | 56120364 | 0    |          | 008_3_13362 | 56150361 | 0    |
| 55102714 | 007_2_13157 | 55102714 | 0    |          | 007_3_13177 | 56120364 | 0    |          | 008_4_13416 | 56150361 | 0    |
|          | 007_3_13177 | 55102714 | 0    | 56142314 | 005_1_13022 | 56142314 | 0    | 56152241 | 001_2_12649 | 56152241 | 0    |
| 55142076 | 009_2_13534 | 55142076 | 0    |          | 005_2_13039 | 56142314 | 0    |          | 001_3_12676 | 56152241 | 0    |
|          | 009_3_13564 | 55142076 | 0    | 56143059 | 005_1_13022 | 56143059 | 0    |          | 001_4_12698 | 56152241 | 0    |
|          | 009_4_13594 | 55142076 | 0    |          | 005_2_13039 | 56143059 | 0    | 56156119 | 001_4_12698 | 56156119 | 0    |
| 55147842 | 002_0_12722 | 55147842 | 0    | 56143121 | 02A_0_13875 | 56143121 | 0    | 56156152 | 001_2_12649 | 56156152 | 0    |
|          | 002_1_12741 | 55147842 | 0    | 56143122 | 02A_0_13875 | 56143122 | 0    | 56156487 | 005_2_13039 | 56156487 | 0    |
|          | 002_2_12761 | 55147842 | 0    | 56147499 | 001_2_12649 | 56147499 | 0    | 56156488 | 005_2_13039 | 56156488 | 0    |
|          | 002_3_12779 | 55147842 | 0    | 56147520 | 03A_1_13913 | 56147520 | 0    | 56156940 | 007_2_13157 | 56156940 | 0    |
| 55220363 | 007_2_13157 | 55220363 | 0    | 56147655 | 008_2_13308 | 56147655 | 0    |          | 007_3_13177 | 56156940 | 0    |
|          | 007_3_13177 | 55220363 | 0    |          | 008_3_13362 | 56147655 | 0    | 56156948 | 007_3_13177 | 56156948 | 0    |
| 55242528 | 009_2_13534 | 55242528 | 0    |          | 008_4_13416 | 56147655 | 0    | 56157235 | 009_2_13534 | 56157235 | 0    |
|          | 009_3_13564 | 55242528 | 0    | 56147711 | 008_2_13308 | 56147711 | 0    |          | 009_3_13564 | 56157235 | 0    |
|          | 009_4_13594 | 55242528 | 0    |          | 008_3_13362 | 56147711 | 0    |          | 009_4_13594 | 56157235 | 0    |
| 55243340 | 007_2_13157 | 55243340 | 0    |          | 008_4_13416 | 56147711 | 0    | 56157244 | 009_2_13534 | 56157244 | 0    |
|          | 007_3_13177 | 55243340 | 0    | 56147845 | 002_0_12722 | 56147845 | 0    |          | 009_3_13564 | 56157244 | 0    |



## SPARE PARTS INSTANCE INDEX

| Code     | Parts Table | Pos.     | Q.ty | Code     | Parts Table | Pos.     | Q.ty | Code     | Parts Table | Pos.     | Q.ty |
|----------|-------------|----------|------|----------|-------------|----------|------|----------|-------------|----------|------|
| 56157244 | 009_4_13594 | 56157244 | 0    | 56356331 | 04A_1_14034 | 56356331 | 0    | 58043176 | 009_2_13534 | 58043176 | 0    |
| 56157246 | 009_2_13534 | 56157246 | 0    | 56356348 | 04A_0_14000 | 56356348 | 0    |          | 009_3_13564 | 58043176 | 0    |
|          | 009_3_13564 | 56157246 | 0    |          | 04A_1_14034 | 56356348 | 0    |          | 009_4_13594 | 58043176 | 0    |
|          | 009_4_13594 | 56157246 | 0    | 56359553 | 011_3_13744 | 56359553 | 0    | 58043223 | 008_2_13308 | 58043223 | 0    |
| 56157256 | 009_2_13534 | 56157256 | 0    | 56359554 | 011_3_13744 | 56359554 | 0    |          | 008_3_13362 | 58043223 | 0    |
|          | 009_3_13564 | 56157256 | 0    | 56456347 | 04A_0_14000 | 56456347 | 0    |          | 008_4_13416 | 58043223 | 0    |
|          | 009_4_13594 | 56157256 | 0    |          | 04A_1_14034 | 56456347 | 0    | 58046901 | 012_0_13785 | 58046901 | 0    |
| 56157307 | 009_2_13534 | 56157307 | 0    | 56456350 | 04A_0_14000 | 56456350 | 0    |          | 013_0_13845 | 58046901 | 0    |
|          | 009_3_13564 | 56157307 | 0    |          | 04A_1_14034 | 56456350 | 0    | 58046902 | 012_0_13785 | 58046902 | 0    |
|          | 009_4_13594 | 56157307 | 0    | 56456475 | 04A_0_14000 | 56456475 | 0    |          | 013_0_13845 | 58046902 | 0    |
| 56157332 | 008_2_13308 | 56157332 | 0    |          | 04A_1_14034 | 56456475 | 0    | 58046903 | 012_0_13785 | 58046903 | 0    |
|          | 008_3_13362 | 56157332 | 0    | 58002429 | 008_2_13308 | 58002429 | 0    |          | 013_0_13845 | 58046903 | 0    |
|          | 008_4_13416 | 56157332 | 0    |          | 008_3_13362 | 58002429 | 0    | 58046909 | 012_0_13785 | 58046909 | 0    |
| 56157353 | 009_4_13594 | 56157353 | 0    |          | 008_4_13416 | 58002429 | 0    |          | 013_0_13845 | 58046909 | 0    |
| 56243113 | 02A_0_13875 | 56243113 | 0    | 58002538 | 008_2_13308 | 58002538 | 0    | 58046910 | 012_0_13785 | 58046910 | 0    |
| 56343058 | 005_1_13022 | 56343058 | 0    |          | 008_3_13362 | 58002538 | 0    |          | 013_0_13845 | 58046910 | 0    |
|          | 005_2_13039 | 56343058 | 0    |          | 008_4_13416 | 58002538 | 0    | 58046912 | 012_0_13785 | 58046912 | 0    |
| 56343106 | 02A_0_13875 | 56343106 | 0    | 58026222 | 008_2_13308 | 58026222 | 0    |          | 013_0_13845 | 58046912 | 0    |
| 56347484 | 002_0_12722 | 56347484 | 0    |          | 008_3_13362 | 58026222 | 0    |          | 013_1_13860 | 58046912 | 0    |
|          | 002_1_12741 | 56347484 | 0    |          | 008_4_13416 | 58026222 | 0    | 58046913 | 012_0_13785 | 58046913 | 0    |
|          | 002_3_12779 | 56347484 | 0    | 58042167 | 008_2_13308 | 58042167 | 0    |          | 013_0_13845 | 58046913 | 0    |
| 56349782 | 002_0_12722 | 56349782 | 0    |          | 008_3_13362 | 58042167 | 0    |          | 013_1_13860 | 58046913 | 0    |
|          | 002_1_12741 | 56349782 | 0    |          | 008_4_13416 | 58042167 | 0    | 58047712 | 008_2_13308 | 58047712 | 0    |
|          | 002_3_12779 | 56349782 | 0    | 58042202 | 008_2_13308 | 58042202 | 0    |          | 008_3_13362 | 58047712 | 0    |
| 56356165 | 002_3_12779 | 56356165 | 0    |          | 008_3_13362 | 58042202 | 0    |          | 008_4_13416 | 58047712 | 0    |
| 56356251 | 002_2_12761 | 56356251 | 0    |          | 008_4_13416 | 58042202 | 0    | 58048000 | 008_2_13308 | 58048000 | 0    |
|          | 002_3_12779 | 56356251 | 0    | 58043053 | 03A_0_13890 | 58043053 | 0    |          | 008_3_13362 | 58048000 | 0    |
| 56356328 | 04A_0_14000 | 56356328 | 0    |          | 03A_1_13913 | 58043053 | 0    |          | 008_4_13416 | 58048000 | 0    |
|          | 04A_1_14034 | 56356328 | 0    | 58043086 | 04A_0_14000 | 58043086 | 0    | 58048002 | 008_2_13308 | 58048002 | 0    |
| 56356329 | 04A_0_14000 | 56356329 | 0    |          | 04A_1_14034 | 58043086 | 0    | 58048005 | 008_2_13308 | 58048005 | 0    |
|          | 04A_1_14034 | 56356329 | 0    | 58043110 | 02A_0_13875 | 58043110 | 0    |          | 008_3_13362 | 58048005 | 0    |
| 56356330 | 04A_0_14000 | 56356330 | 0    | 58043117 | 03A_0_13890 | 58043117 | 0    |          | 008_4_13416 | 58048005 | 0    |
|          | 04A_1_14034 | 56356330 | 0    |          | 03A_1_13913 | 58043117 | 0    | 58048009 | 008_2_13308 | 58048009 | 0    |
| 56356331 | 04A_0_14000 | 56356331 | 0    | 58043129 | 02A_0_13875 | 58043129 | 0    |          | 008_3_13362 | 58048009 | 0    |



## SPARE PARTS INSTANCE INDEX

| Code     | Parts Table | Pos.     | Q.ty | Code     | Parts Table | Pos.     | Q.ty | Code     | Parts Table | Pos.     | Q.ty |
|----------|-------------|----------|------|----------|-------------|----------|------|----------|-------------|----------|------|
| 58048009 | 008_4_13416 | 58048009 | 0    | 58052034 | 012_2_13824 | 58052034 | 0    | 58057263 | 008_3_13362 | 58057263 | 0    |
| 58050345 | 008_2_13308 | 58050345 | 0    | 58052144 | 012_1_13807 | 58052144 | 0    |          | 008_4_13416 | 58057263 | 0    |
|          | 008_3_13362 | 58050345 | 0    |          | 012_2_13824 | 58052144 | 0    | 58057289 | 008_2_13308 | 58057289 | 0    |
| 58051670 | 008_2_13308 | 58051670 | 0    | 58052145 | 012_1_13807 | 58052145 | 0    |          | 008_3_13362 | 58057289 | 0    |
|          | 008_3_13362 | 58051670 | 0    |          | 012_2_13824 | 58052145 | 0    |          | 008_4_13416 | 58057289 | 0    |
|          | 008_4_13416 | 58051670 | 0    | 58052146 | 012_1_13807 | 58052146 | 0    | 58057293 | 008_2_13308 | 58057293 | 0    |
| 58052018 | 012_0_13785 | 58052018 | 0    |          | 012_2_13824 | 58052146 | 0    | 58057294 | 008_2_13308 | 58057294 | 0    |
|          | 012_1_13807 | 58052018 | 0    | 58052147 | 012_1_13807 | 58052147 | 0    |          | 008_3_13362 | 58057294 | 0    |
|          | 012_2_13824 | 58052018 | 0    |          | 012_2_13824 | 58052147 | 0    |          | 008_4_13416 | 58057294 | 0    |
| 58052019 | 012_0_13785 | 58052019 | 0    | 58052148 | 012_1_13807 | 58052148 | 0    | 58057295 | 008_2_13308 | 58057295 | 0    |
|          | 012_1_13807 | 58052019 | 0    |          | 012_2_13824 | 58052148 | 0    |          | 008_3_13362 | 58057295 | 0    |
|          | 012_2_13824 | 58052019 | 0    | 58052149 | 012_1_13807 | 58052149 | 0    |          | 008_4_13416 | 58057295 | 0    |
| 58052020 | 012_0_13785 | 58052020 | 0    |          | 012_2_13824 | 58052149 | 0    | 58057302 | 008_2_13308 | 58057302 | 0    |
|          | 012_1_13807 | 58052020 | 0    | 58052150 | 012_2_13824 | 58052150 | 0    |          | 008_3_13362 | 58057302 | 0    |
|          | 012_2_13824 | 58052020 | 0    | 58052151 | 012_2_13824 | 58052151 | 0    |          | 008_4_13416 | 58057302 | 0    |
| 58052021 | 012_0_13785 | 58052021 | 0    | 58052154 | 012_2_13824 | 58052154 | 0    | 58057306 | 008_2_13308 | 58057306 | 0    |
|          | 012_1_13807 | 58052021 | 0    | 58052155 | 012_2_13824 | 58052155 | 0    |          | 008_3_13362 | 58057306 | 0    |
|          | 012_2_13824 | 58052021 | 0    | 58052274 | 011_3_13744 | 58052274 | 0    |          | 008_4_13416 | 58057306 | 0    |
| 58052022 | 012_0_13785 | 58052022 | 0    | 58052304 | 008_2_13308 | 58052304 | 0    | 58057333 | 008_2_13308 | 58057333 | 0    |
|          | 012_1_13807 | 58052022 | 0    |          | 008_3_13362 | 58052304 | 0    |          | 008_3_13362 | 58057333 | 0    |
|          | 012_2_13824 | 58052022 | 0    | 58052325 | 011_3_13744 | 58052325 | 0    |          | 008_4_13416 | 58057333 | 0    |
| 58052023 | 012_0_13785 | 58052023 | 0    | 58052326 | 011_3_13744 | 58052326 | 0    | 58057334 | 008_2_13308 | 58057334 | 0    |
|          | 012_1_13807 | 58052023 | 0    | 58052327 | 011_3_13744 | 58052327 | 0    |          | 008_3_13362 | 58057334 | 0    |
|          | 012_2_13824 | 58052023 | 0    | 58056391 | 04A_0_14000 | 58056391 | 0    |          | 008_4_13416 | 58057334 | 0    |
| 58052024 | 012_0_13785 | 58052024 | 0    |          | 04A_1_14034 | 58056391 | 0    | 58057385 | 001_4_12698 | 58057385 | 0    |
|          | 012_1_13807 | 58052024 | 0    | 58056593 | 008_4_13416 | 58056593 | 0    | 58057402 | 008_4_13416 | 58057402 | 0    |
|          | 012_2_13824 | 58052024 | 0    | 58056942 | 007_2_13157 | 58056942 | 0    | 58057676 | 013_0_13845 | 58057676 | 0    |
| 58052029 | 012_1_13807 | 58052029 | 0    |          | 007_3_13177 | 58056942 | 0    |          | 013_1_13860 | 58057676 | 0    |
|          | 012_2_13824 | 58052029 | 0    | 58056991 | 001_3_12676 | 58056991 | 0    | 58057678 | 012_0_13785 | 58057678 | 0    |
| 58052033 | 012_0_13785 | 58052033 | 0    |          | 001_4_12698 | 58056991 | 0    |          | 013_0_13845 | 58057678 | 0    |
|          | 012_1_13807 | 58052033 | 0    | 58057247 | 009_2_13534 | 58057247 | 0    |          | 013_1_13860 | 58057678 | 0    |
|          | 012_2_13824 | 58052033 | 0    |          | 009_3_13564 | 58057247 | 0    | 58057698 | 009_2_13534 | 58057698 | 0    |
| 58052034 | 012_0_13785 | 58052034 | 0    |          | 009_4_13594 | 58057247 | 0    |          | 009_3_13564 | 58057698 | 0    |
|          | 012_1_13807 | 58052034 | 0    | 58057263 | 008_2_13308 | 58057263 | 0    |          | 012_0_13785 | 58057698 | 0    |





# SPARE PARTS INSTANCE INDEX

| Code     | Parts Table | Pos.     | Q.ty | Code     | Parts Table | Pos.     | Q.ty | Code     | Parts Table | Pos.     | Q.ty |
|----------|-------------|----------|------|----------|-------------|----------|------|----------|-------------|----------|------|
| 58057698 | 013_0_13845 | 58057698 | 0    | 59047709 | 008_2_13308 | 59047709 | 0    | 59056989 | 009_4_13594 | 59056989 | 0    |
|          | 013_1_13860 | 58057698 | 0    |          | 008_3_13362 | 59047709 | 0    | 59057076 | 008_2_13308 | 59057076 | 0    |
| 58057712 | 012_0_13785 | 58057712 | 0    |          | 008_4_13416 | 59047709 | 0    |          | 008_3_13362 | 59057076 | 0    |
|          | 013_0_13845 | 58057712 | 0    | 59047743 | 011_3_13744 | 59047743 | 0    |          | 008_4_13416 | 59057076 | 0    |
|          | 013_1_13860 | 58057712 | 0    | 59047745 | 011_3_13744 | 59047745 | 0    | 59057077 | 008_2_13308 | 59057077 | 0    |
| 58057714 | 009_2_13534 | 58057714 | 0    | 59047927 | 001_2_12649 | 59047927 | 0    |          | 008_3_13362 | 59057077 | 0    |
|          | 009_3_13564 | 58057714 | 0    |          | 001_3_12676 | 59047927 | 0    |          | 008_4_13416 | 59057077 | 0    |
| 58057722 | 012_0_13785 | 58057722 | 0    |          | 001_4_12698 | 59047927 | 0    | 59057240 | 009_2_13534 | 59057240 | 0    |
|          | 013_0_13845 | 58057722 | 0    | 59048102 | 02A_0_13875 | 59048102 | 0    |          | 009_3_13564 | 59057240 | 0    |
|          | 013_1_13860 | 58057722 | 0    | 59056051 | 001_2_12649 | 59056051 | 0    |          | 009_4_13594 | 59057240 | 0    |
| 58057724 | 012_0_13785 | 58057724 | 0    |          | 001_3_12676 | 59056051 | 0    | 59057252 | 009_2_13534 | 59057252 | 0    |
|          | 013_0_13845 | 58057724 | 0    |          | 001_4_12698 | 59056051 | 0    |          | 009_3_13564 | 59057252 | 0    |
|          | 013_1_13860 | 58057724 | 0    | 59056052 | 001_2_12649 | 59056052 | 0    |          | 009_4_13594 | 59057252 | 0    |
| 58057732 | 013_0_13845 | 58057732 | 0    | 59056089 | 001_3_12676 | 59056089 | 0    | 59057270 | 009_2_13534 | 59057270 | 0    |
|          | 013_1_13860 | 58057732 | 0    |          | 001_4_12698 | 59056089 | 0    |          | 009_3_13564 | 59057270 | 0    |
| 58057767 | 013_1_13860 | 58057767 | 0    | 59056111 | 001_3_12676 | 59056111 | 0    |          | 009_4_13594 | 59057270 | 0    |
| 58057768 | 013_1_13860 | 58057768 | 0    |          | 001_4_12698 | 59056111 | 0    | 59057308 | 009_2_13534 | 59057308 | 0    |
| 58057770 | 013_1_13860 | 58057770 | 0    | 59056378 | 04A_0_14000 | 59056378 | 0    |          | 009_3_13564 | 59057308 | 0    |
| 58057771 | 013_1_13860 | 58057771 | 0    |          | 04A_1_14034 | 59056378 | 0    |          | 009_4_13594 | 59057308 | 0    |
| 58057772 | 013_1_13860 | 58057772 | 0    | 59056935 | 007_2_13157 | 59056935 | 0    | 59057309 | 009_2_13534 | 59057309 | 0    |
| 58150313 | 008_2_13308 | 58150313 | 0    |          | 007_3_13177 | 59056935 | 0    |          | 009_3_13564 | 59057309 | 0    |
|          | 008_3_13362 | 58150313 | 0    | 59056975 | 009_2_13534 | 59056975 | 0    |          | 009_4_13594 | 59057309 | 0    |
|          | 008_4_13416 | 58150313 | 0    |          | 009_3_13564 | 59056975 | 0    | 59059551 | 011_3_13744 | 59059551 | 0    |
| 58157346 | 008_3_13362 | 58157346 | 0    |          | 009_4_13594 | 59056975 | 0    | 59059561 | 011_3_13744 | 59059561 | 0    |
|          | 008_4_13416 | 58157346 | 0    | 59056980 | 007_2_13157 | 59056980 | 0    | 59059571 | 011_3_13744 | 59059571 | 0    |
| 59015425 | 03A_0_13890 | 59015425 | 0    |          | 007_3_13177 | 59056980 | 0    | 59247884 | 002_0_12722 | 59247884 | 0    |
|          | 03A_1_13913 | 59015425 | 0    | 59056982 | 001_2_12649 | 59056982 | 0    |          | 002_1_12741 | 59247884 | 0    |
| 59043063 | 005_1_13022 | 59043063 | 0    |          | 001_3_12676 | 59056982 | 0    |          | 002_2_12761 | 59247884 | 0    |
|          | 005_2_13039 | 59043063 | 0    |          | 001_4_12698 | 59056982 | 0    |          | 002_3_12779 | 59247884 | 0    |
| 59047450 | 001_2_12649 | 59047450 | 0    | 59056984 | 001_2_12649 | 59056984 | 0    | 59247970 | 002_0_12722 | 59247970 | 0    |
|          | 001_3_12676 | 59047450 | 0    | 59056986 | 001_2_12649 | 59056986 | 0    |          | 002_1_12741 | 59247970 | 0    |
|          | 001_4_12698 | 59047450 | 0    |          | 001_4_12698 | 59056986 | 0    | 59247971 | 002_0_12722 | 59247971 | 0    |
| 59047454 | 001_2_12649 | 59047454 | 0    | 59056989 | 009_2_13534 | 59056989 | 0    |          | 002_1_12741 | 59247971 | 0    |
|          | 001_3_12676 | 59047454 | 0    |          | 009_3_13564 | 59056989 | 0    |          | 002_2_12761 | 59247971 | 0    |



## SPARE PARTS INSTANCE INDEX

| Code     | Parts Table | Pos.     | Q.ty |
|----------|-------------|----------|------|
| 59247971 | 002_3_12779 | 59247971 | 0    |
| 59248106 | 02A_0_13875 | 59248106 | 0    |
| 59256252 | 002_2_12761 | 59256252 | 0    |
| 59256257 | 002_3_12779 | 59256257 | 0    |
| 59256265 | 002_3_12779 | 59256265 | 0    |
| 59259555 | 011_3_13744 | 59259555 | 0    |
| 59259563 | 011_3_13744 | 59259563 | 0    |
| 59259567 | 011_3_13744 | 59259567 | 0    |
| 59259578 | 011_3_13744 | 59259578 | 0    |
| 59259580 | 011_3_13744 | 59259580 | 0    |
| 92243685 | 011_3_13744 | 92243685 | 0    |
| 92457794 | 011_3_13744 | 92457794 | 0    |